



EXTENSION TO THE ANATOMY LABORATORY FOR FACULTY OF MEDICINE

UVA WELLASSA UNIVERSITY

CONTRACT NO : UWU / CW / NCB / 24 / 01



Signature of the TEC Members

1.

2.

3.

4.

5.

CONTENTS

• FRONT ELEVATION	01
• SIDE ELEVATION	02
• GROUND FLOOR PLAN	03
• FIRST FLOOR PLAN	04
• SECOND FLOOR PLAN	05
• WASHROOM AREA PLUMBING DETAILS	06
• GROUND FLOOR LAYOUT	07
• FIRST FLOOR LAYOUT	08
• SECOND FLOOR LAYOUT	09
• SECTION DETAILS	10
• GROUND FLOOR FOOTING LAYOUT	11
• ROOF LAYOUT	12
• SCHEDULE OF COLUMN DETAILS	13
• SCHEDULE OF BEAM DETAILS	14
• FOUNDATION DETAILS	15
• SCHEDULE OF DOORS & WINDOWS	16
• STAIRCASE DETAILS	17
• CANOPY DETAIL & DECORATED COLUMN DETAIL	18
• GROUND FLOOR ELECTRICAL LAYOUT	19
• FIRST FLOOR ELECTRICAL LAYOUT	20
• SECOND FLOOR ELECTRICAL LAYOUT	21



GENERAL NOTE :

1. ALL DIMENSIONS ARE GIVEN IN MILLIMETERS, UNLESS OTHERWISE STATED.
2. ALL THE DIMENSIONS AND LEVELS MUST BE CHECKED AT SITE BEFORE CONSTRUCTION.
3. NO DIMENSIONS TO BE SCALED FROM DRAWING, ONLY WRITTEN DIMENSIONS TO BE FOLLOWED.
4. ALL GIVEN LEVELS ARE FINISH FLOOR LEVELS.
5. TILES WERE NOT SHOWN FOR CLARITY.
6. ALL DOORS & WINDOWS ARE SHOWN OPEN IN FLOOR PLANS FOR CLARITY OF THE DRAWING.
7. IF ANY MISMATCH OR CONTROVERSIAL IN THE DRAWING DO NOT PROCEED WITHOUT CONSULTING THE ENGINEER.
8. THE CONSTRUCTION TECHNIQUES AND THE MATERIAL SHOULD BE IN ACCORDANCE WITH RELEVANT BS, SLS, AND CIDA SPECIFICATIONS.



FRONT ELEVATION

Rev.	Description	Date
------	-------------	------

PROJECT :
**EXTENSION TO THE ANATOMY
 LABORATORY OF
 FACULTY OF MEDICINE
 UVA WELLASSA UNIVERSITY**

CLIENT :
UVA WELLASSA UNIVERSITY
 PASSARA ROAD , BADULLA , SRI LANKA



DESIGN:	DRAWN:	CHECKED:	RECOMMENDED:
---------	--------	----------	--------------

DWG TITLE :
FRONT ELEVATION

SCALE : VARIES **DATE :** 07.03.2024

DWG. NO : UWU/MD/2024/ANATOMY LAB/CON. ISSUE/01

THIS DRAWING TOGETHER WITH ITS SUPPLEMENTS, IS THE PROPERTY OF THE UNIVERSITY AND SUBJECT TO COPYRIGHT PROTECTION, THE MATERIAL MUST NOT, EITHER WHOLLY OR PARTLY, BE COPIED, REPRODUCED, MADE PUBLIC OR IN ANY OTHER WAY MADE AVAILABLE TO A THIRD PARTY WITHOUT THE WRITTEN CONSENT OF THE UVA WELLASSA UNIVERSITY



SIDE ELEVATION

GENERAL NOTE :

1. ALL DIMENSIONS ARE GIVEN IN MILLIMETERS, UNLESS OTHERWISE STATED.
2. ALL THE DIMENSIONS AND LEVELS MUST BE CHECKED AT SITE BEFORE CONSTRUCTION.
3. NO DIMENSIONS TO BE SCALED FROM DRAWING, ONLY WRITTEN DIMENSIONS TO BE FOLLOWED.
4. ALL GIVEN LEVELS ARE FINISH FLOOR LEVELS.
5. TILES WERE NOT SHOWN FOR CLARITY.
6. ALL DOORS & WINDOWS ARE SHOWN OPEN IN FLOOR PLANS FOR CLARITY OF THE DRAWING.
7. IF ANY MISMATCH OR CONTROVERSIAL IN THE DRAWING DO NOT PROCEED WITHOUT CONSULTING THE ENGINEER.
8. THE CONSTRUCTION TECHNIQUES AND THE MATERIAL SHOULD BE IN ACCORDANCE WITH RELEVANT BS, SLS, AND CIDA SPECIFICATIONS.

Rev.	Description	Date
------	-------------	------

PROJECT :
**EXTENSION TO THE ANATOMY
 LABORATORY OF
 FACULTY OF MEDICINE
 UVA WELLASSA UNIVERSITY**

CLIENT :
UVA WELLASSA UNIVERSITY
 PASSARA ROAD , BADULLA , SRI LANKA



DESIGN:	DRAWN:	CHECKED:	RECOMMENDED:

DWG TITLE :
SIDE ELEVATION

SCALE : VARIES DATE : 07.03.2024

DWG. NO : UWU/MD/2024/ANATOMY LAB/CON. ISSUE/02

THIS DRAWING TOGETHER WITH ITS SUPPLEMENTS, IS THE PROPERTY OF THE UNIVERSITY AND SUBJECT TO COPYRIGHT PROTECTION, THE MATERIAL MUST NOT, EITHER WHOLLY OR PARTLY, BE COPIED, REPRODUCED, MADE PUBLIC OR IN ANY OTHER WAY MADE AVAILABLE TO A THIRD PARTY WITHOUT THE WRITTEN CONSENT OF THE UVA WELLASSA UNIVERSITY

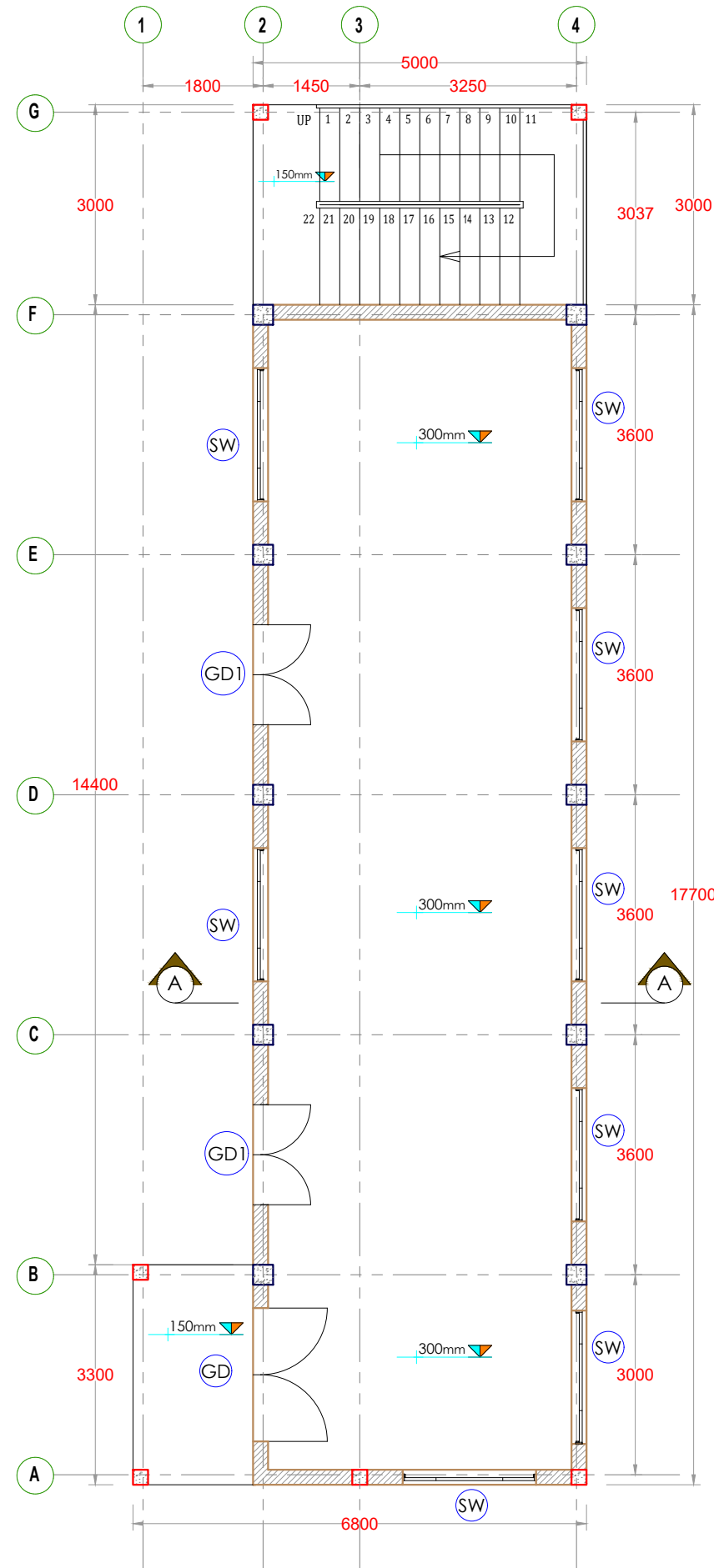

GROUND FLOOR PLAN
AREA 88 Sq m

GENERAL NOTE :

1. ALL DIMENSIONS ARE GIVEN IN MILLIMETERS, UNLESS OTHERWISE STATED.
2. ALL THE DIMENSIONS AND LEVELS MUST BE CHECKED AT SITE BEFORE CONSTRUCTION.
3. NO DIMENSIONS TO BE SCALED FROM DRAWING, ONLY WRITTEN DIMENSIONS TO BE FOLLOWED.
4. ALL GIVEN LEVELS ARE FINISH FLOOR LEVELS.
5. TILES WERE NOT SHOWN FOR CLARITY.
6. ALL DOORS & WINDOWS ARE SHOWN OPEN IN FLOOR PLANS FOR CLARITY OF THE DRAWING.
7. IF ANY MISMATCH OR CONTROVERSIAL IN THE DRAWING DO NOT PROCEED WITHOUT CONSULTING THE ENGINEER.
8. THE CONSTRUCTION TECHNIQUES AND THE MATERIAL SHOULD BE IN ACCORDANCE WITH RELEVANT BS, SLS, AND CIDA SPECIFICATIONS.

Rev.	Description	Date
------	-------------	------

PROJECT :
EXTENSION TO THE ANATOMY LABORATORY OF FACULTY OF MEDICINE UVA WELASSA UNIVERSITY

CLIENT :
UVA WELASSA UNIVERSITY
PASSARA ROAD , BADULLA , SRI LANKA



DESIGN:	DRAWN:	CHECKED:	RECOMMENDED:

DWG TITLE :
GROUND FLOOR PLAN

SCALE : VARIES DATE : 07.03.2024

DWG. NO : UWU/MD/2024/ANATOMY LAB/CON. ISSUE/03

THIS DRAWING TOGETHER WITH ITS SUPPLEMENTS, IS THE PROPERTY OF THE UNIVERSITY AND SUBJECT TO COPYRIGHT PROTECTION, THE MATERIAL MUST NOT, EITHER WHOLLY OR PARTLY, BE COPIED, REPRODUCED, MADE PUBLIC OR IN ANY OTHER WAY MADE AVAILABLE TO A THIRD PARTY WITHOUT THE WRITTEN CONSENT OF THE UVA WELASSA UNIVERSITY

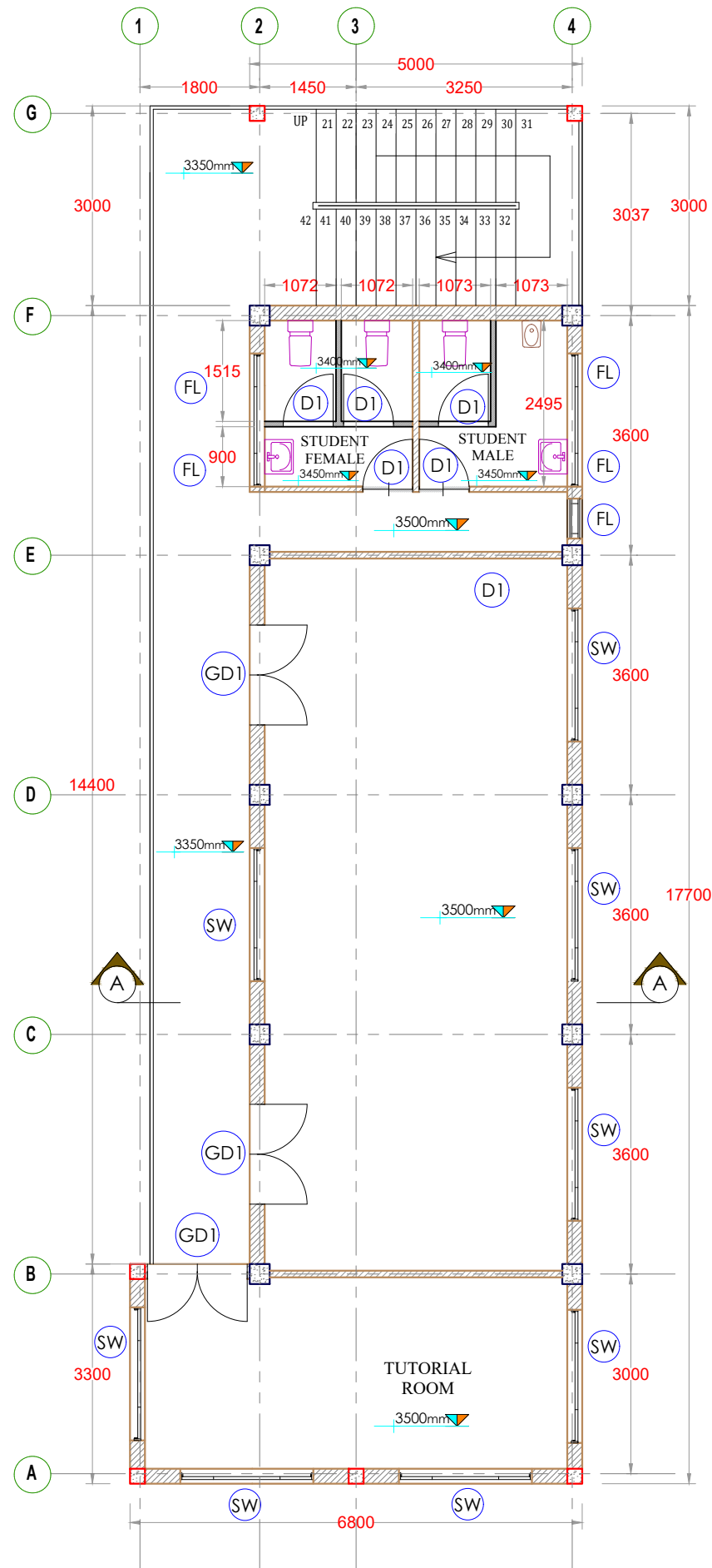

FIRST FLOOR PLAN
AREA 94 Sq m

1. ALL DIMENSIONS ARE GIVEN IN MILLIMETERS, UNLESS OTHERWISE STATED.
2. ALL THE DIMENSIONS AND LEVELS MUST BE CHECKED AT SITE BEFORE CONSTRUCTION.
3. NO DIMENSIONS TO BE SCALED FROM DRAWING, ONLY WRITTEN DIMENSIONS TO BE FOLLOWED.
4. ALL GIVEN LEVELS ARE FINISH FLOOR LEVELS.
5. TILES WERE NOT SHOWN FOR CLARITY.
6. ALL DOORS & WINDOWS ARE SHOWN OPEN IN FLOOR PLANS FOR CLARITY OF THE DRAWING.
7. IF ANY MISMATCH OR CONTROVERSIAL IN THE DRAWING DO NOT PROCEED WITHOUT CONSULTING THE ENGINEER.
8. THE CONSTRUCTION TECHNIQUES AND THE MATERIAL SHOULD BE IN ACCORDANCE WITH RELEVANT BS, SLS, AND CIDA SPECIFICATIONS.

Rev.	Description	Date
------	-------------	------

PROJECT :
EXTENSION TO THE ANATOMY LABORATORY OF FACULTY OF MEDICINE UVA WELLASSA UNIVERSITY

CLIENT :
UVA WELLASSA UNIVERSITY
PASSARA ROAD , BADULLA , SRI LANKA



DESIGN:	DRAWN:	CHECKED:	RECOMMENDED:

DWG TITLE :
FIRST FLOOR PLAN

SCALE : VARIES DATE : 07.03.2024

DWG. NO : UWU/MD/2024/ANATOMY LAB/CON. ISSUE/04

THIS DRAWING TOGETHER WITH ITS SUPPLEMENTS, IS THE PROPERTY OF THE UNIVERSITY AND SUBJECT TO COPYRIGHT PROTECTION, THE MATERIAL MUST NOT, EITHER WHOLLY OR PARTLY, BE COPIED, REPRODUCED, MADE PUBLIC OR IN ANY OTHER WAY MADE AVAILABLE TO A THIRD PARTY WITHOUT THE WRITTEN CONSENT OF THE UVA WELLASSA UNIVERSITY

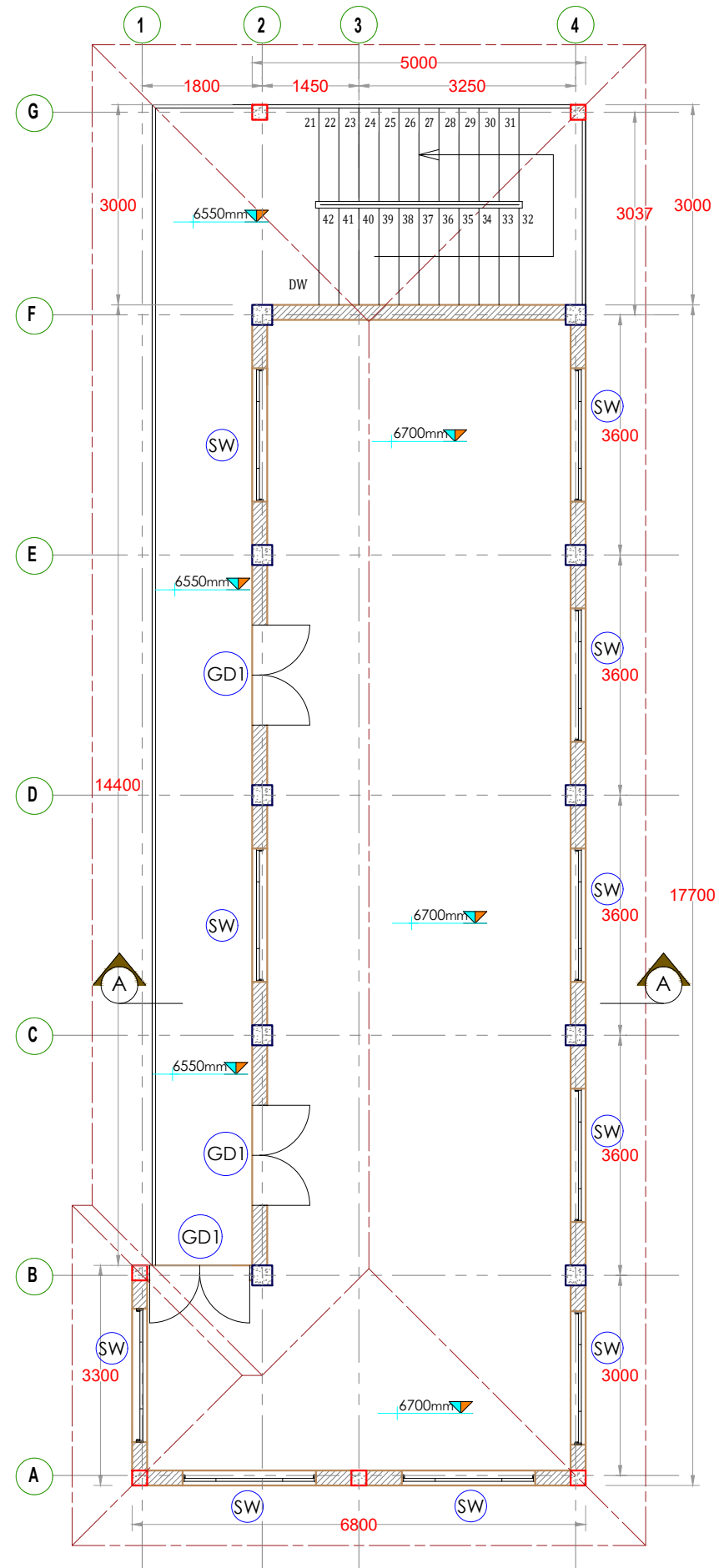

SECOND FLOOR PLAN
AREA 84 Sq m

1. ALL DIMENSIONS ARE GIVEN IN MILLIMETERS, UNLESS OTHERWISE STATED.
2. ALL THE DIMENSIONS AND LEVELS MUST BE CHECKED AT SITE BEFORE CONSTRUCTION.
3. NO DIMENSIONS TO BE SCALED FROM DRAWING, ONLY WRITTEN DIMENSIONS TO BE FOLLOWED.
4. ALL GIVEN LEVELS ARE FINISH FLOOR LEVELS.
5. TILES WERE NOT SHOWN FOR CLARITY.
6. ALL DOORS & WINDOWS ARE SHOWN OPEN IN FLOOR PLANS FOR CLARITY OF THE DRAWING.
7. IF ANY MISMATCH OR CONTROVERSIAL IN THE DRAWING DO NOT PROCEED WITHOUT CONSULTING THE ENGINEER.
8. THE CONSTRUCTION TECHNIQUES AND THE MATERIAL SHOULD BE IN ACCORDANCE WITH RELEVANT BS, SLS, AND CIDA SPECIFICATIONS.

Rev.	Description	Date
------	-------------	------

PROJECT :
EXTENSION TO THE ANATOMY LABORATORY OF FACULTY OF MEDICINE UVA WELASSA UNIVERSITY

CLIENT :
UVA WELASSA UNIVERSITY
PASSARA ROAD , BADULLA , SRI LANKA



DESIGN:	DRAWN:	CHECKED:	RECOMMENDED:

DWG TITLE :
SECOND FLOOR PLAN

SCALE : VARIES DATE : 07.03.2024

DWG. NO : UWU/MD/2024/ANATOMY LAB/CON. ISSUE/05

THIS DRAWING TOGETHER WITH ITS SUPPLEMENTS, IS THE PROPERTY OF THE UNIVERSITY AND SUBJECT TO COPYRIGHT PROTECTION, THE MATERIAL MUST NOT, EITHER WHOLLY OR PARTLY, BE COPIED, REPRODUCED, MADE PUBLIC OR IN ANY OTHER WAY MADE AVAILABLE TO A THIRD PARTY WITHOUT THE WRITTEN CONSENT OF THE UVA WELASSA UNIVERSITY

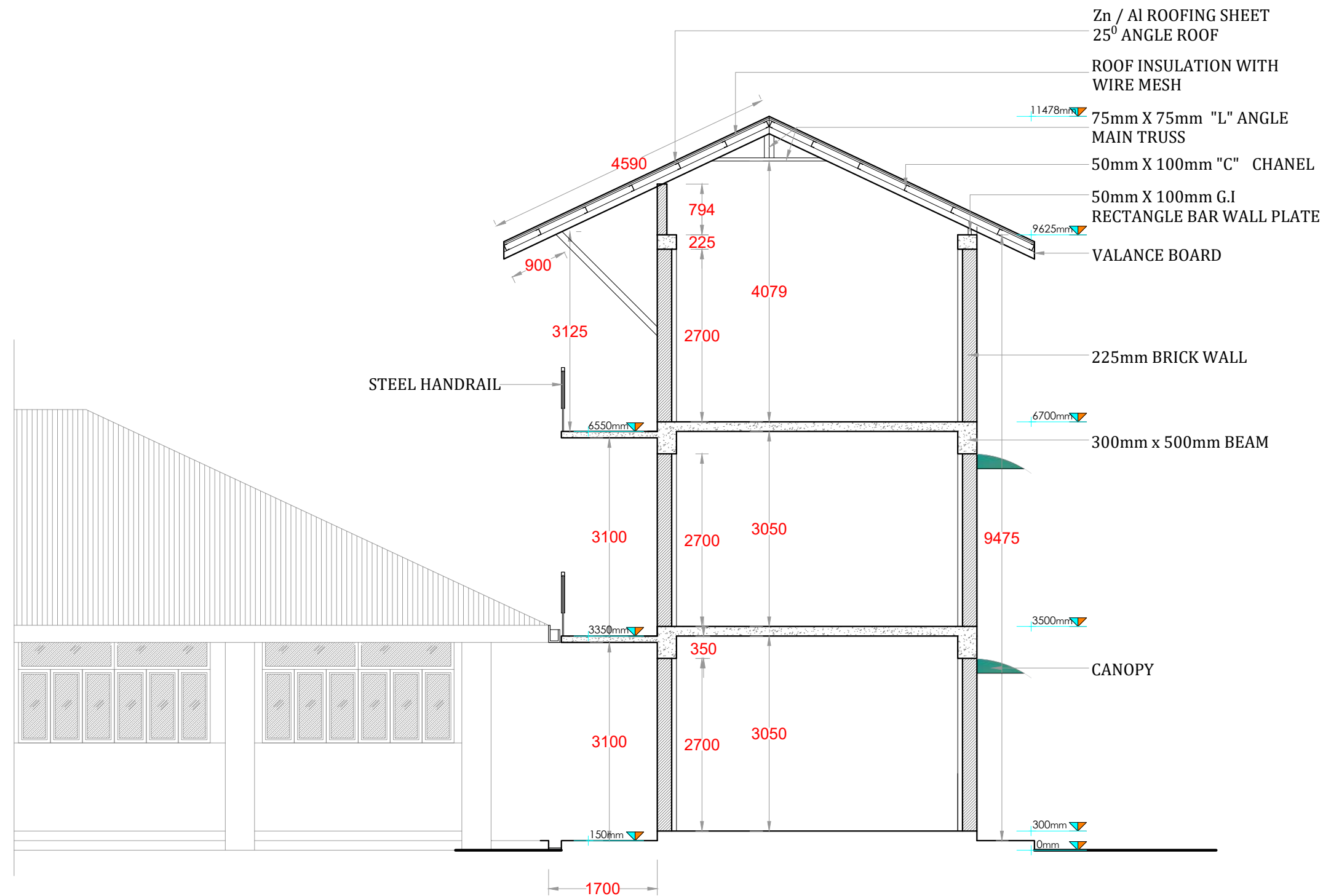

SECTION A - A

GENERAL NOTE :

1. ALL DIMENSIONS ARE GIVEN IN MILLIMETERS, UNLESS OTHERWISE STATED.
2. ALL THE DIMENSIONS AND LEVELS MUST BE CHECKED AT SITE BEFORE CONSTRUCTION.
3. NO DIMENSIONS TO BE SCALED FROM DRAWING, ONLY WRITTEN DIMENSIONS TO BE FOLLOWED.
4. ALL GIVEN LEVELS ARE FINISH FLOOR LEVELS.
5. TILES WERE NOT SHOWN FOR CLARITY.
6. ALL DOORS & WINDOWS ARE SHOWN OPEN IN FLOOR PLANS FOR CLARITY OF THE DRAWING.
7. IF ANY MISMATCH OR CONTROVERSIAL IN THE DRAWING DO NOT PROCEED WITHOUT CONSULTING THE ENGINEER.
8. THE CONSTRUCTION TECHNIQUES AND THE MATERIAL SHOULD BE IN ACCORDANCE WITH RELEVANT BS, SLS, AND CIDA SPECIFICATIONS.

Rev.	Description	Date

Rev.	Description	Date
PROJECT :		
EXTENSION TO THE ANATOMY LABORATORY OF FACULTY OF MEDICINE UVA WELASSA UNIVERSITY		

CLIENT :	 Uva Wellassa University
UVA WELASSA UNIVERSITY PASSARA ROAD, BADULLA, SRI LANKA	

DESIGN:	DRAWN:	CHECKED:	RECOMMENDED:

DWG TITLE :
SECTION A - A

SCALE : VARIES	DATE : 07.03.2024
----------------	-------------------

DWG. NO : UWU/MD/2024/ANATOMY LAB/CON. ISSUE/10

THIS DRAWING TOGETHER WITH ITS SUPPLEMENTS, IS THE PROPERTY OF THE UNIVERSITY AND SUBJECT TO COPYRIGHT PROTECTION, THE MATERIAL MUST NOT, EITHER WHOLLY OR PARTLY, BE COPIED, REPRODUCED, MADE PUBLIC OR IN ANY OTHER WAY MADE AVAILABLE TO A THIRD PARTY WITHOUT THE WRITTEN CONSENT OF THE UVA WELASSA UNIVERSITY

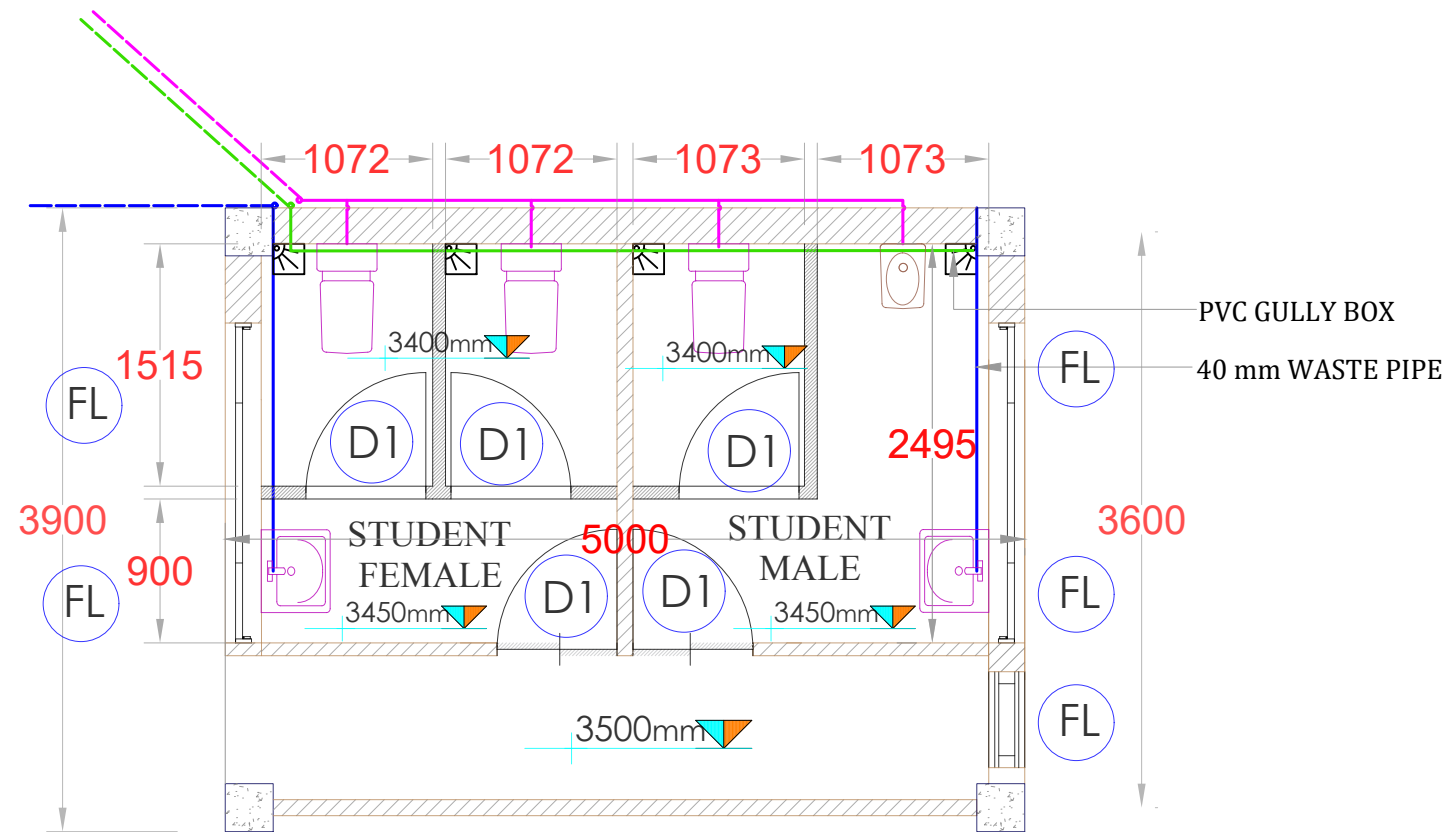
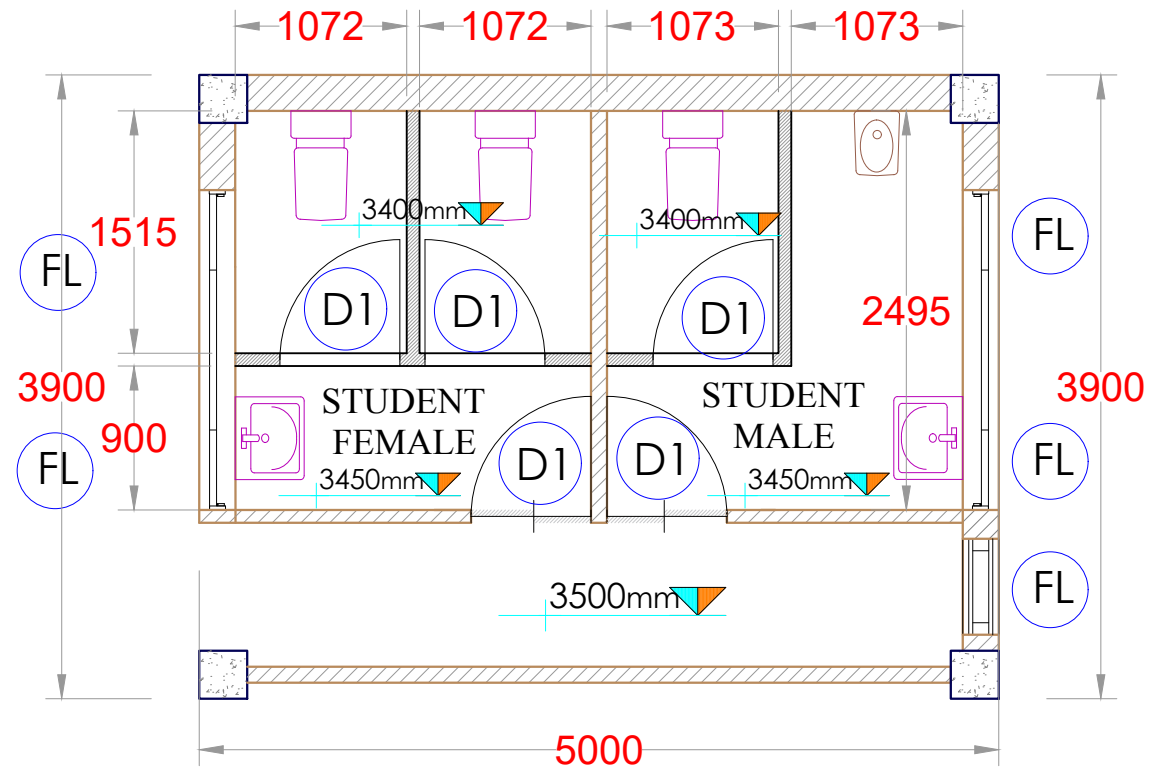

- - - - - INLET WATER LINE
 - - - - - SEWERAGE LINE
 - - - - - WASTE WATER LINE

1. ALL DIMENSIONS ARE GIVEN IN MILLIMETERS, UNLESS OTHERWISE STATED.
2. ALL THE DIMENSIONS AND LEVELS MUST BE CHECKED AT SITE BEFORE CONSTRUCTION.
3. NO DIMENSIONS TO BE SCALED FROM DRAWING, ONLY WRITTEN DIMENSIONS TO BE FOLLOWED.
4. ALL GIVEN LEVELS ARE FINISH FLOOR LEVELS.
5. TILES WERE NOT SHOWN FOR CLARITY.
6. ALL DOORS & WINDOWS ARE SHOWN OPEN IN FLOOR PLANS FOR CLARITY OF THE DRAWING.
7. IF ANY MISMATCH OR CONTROVERSIAL IN THE DRAWING DO NOT PROCEED WITHOUT CONSULTING THE ENGINEER.
8. THE CONSTRUCTION TECHNIQUES AND THE MATERIAL SHOULD BE IN ACCORDANCE WITH RELEVANT BS, SLS, AND CIDA SPECIFICATIONS.

Rev.	Description	Date
------	-------------	------

PROJECT :
 EXTENSION TO THE ANATOMY
 LABORATORY OF
 FACULTY OF MEDICINE
 UVA WELLESSA UNIVERSITY

CLIENT :
 UVA WELLESSA UNIVERSITY
 PASSARA ROAD , BADULLA , SRI LANKA



DESIGN:	DRAWN:	CHECKED:	RECOMMENDED:

DWG TITLE :
 WASH ROOM AREA
 PLUMBING DETAILS

SCALE : VARIES DATE : 07.03.2024

DWG. NO : UWU/MD/2024/ANATOMY LAB/CON. ISSUE/06

THIS DRAWING TOGETHER WITH ITS SUPPLEMENTS, IS THE PROPERTY OF THE UNIVERSITY AND SUBJECT TO COPYRIGHT PROTECTION, THE MATERIAL MUST NOT, EITHER WHOLLY OR PARTLY, BE COPIED, REPRODUCED, MADE PUBLIC OR IN ANY OTHER WAY MADE AVAILABLE TO A THIRD PARTY WITHOUT THE WRITTEN CONSENT OF THE UVA WELLESSA UNIVERSITY

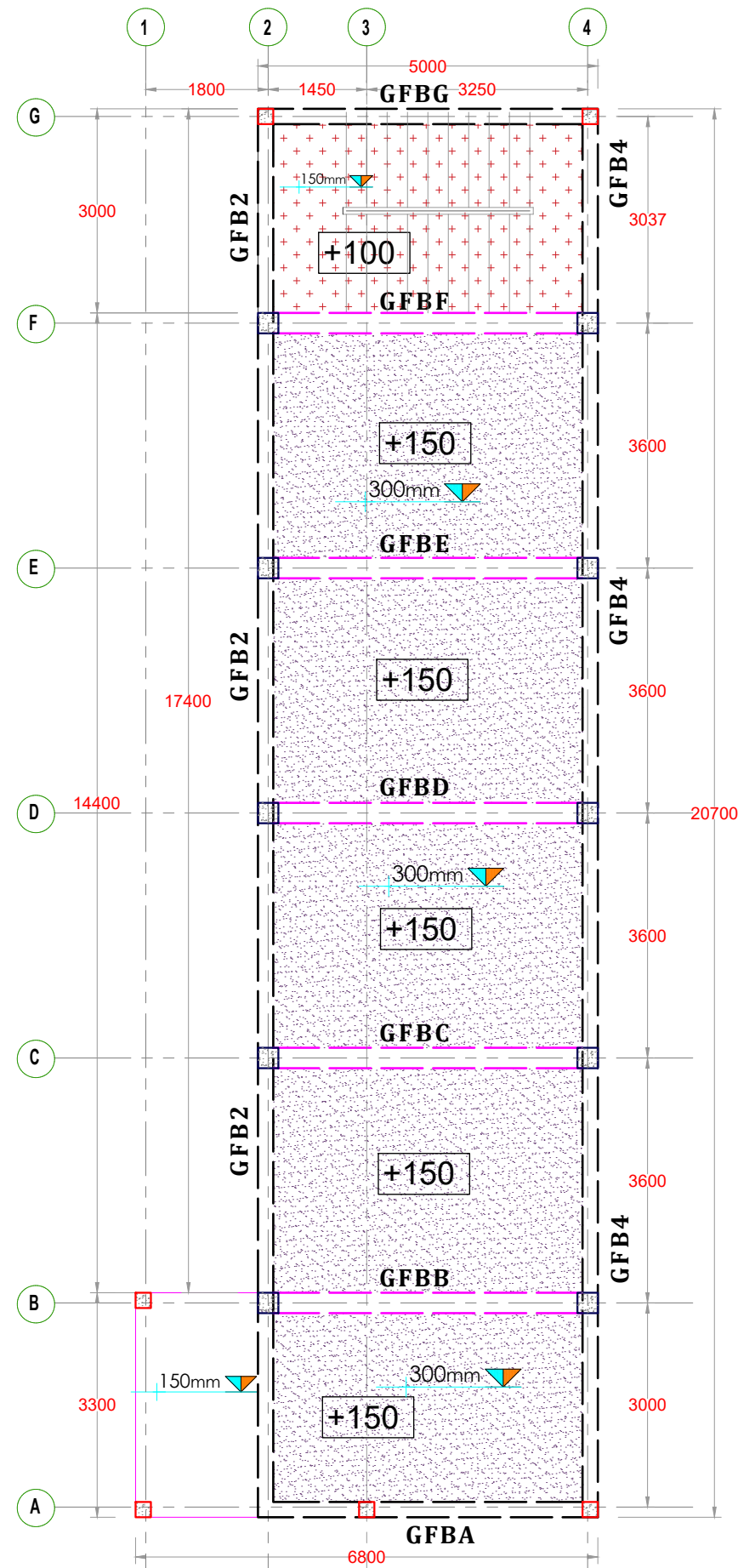

GROUND FLOOR PLAN

GENERAL NOTE :

1. ALL DIMENSIONS ARE GIVEN IN MILLIMETERS, UNLESS OTHERWISE STATED.
2. ALL THE DIMENSIONS AND LEVELS MUST BE CHECKED AT SITE BEFORE CONSTRUCTION.
3. NO DIMENSIONS TO BE SCALED FROM DRAWING, ONLY WRITTEN DIMENSIONS TO BE FOLLOWED.
4. ALL GIVEN LEVELS ARE FINISH FLOOR LEVELS.
5. TILES WERE NOT SHOWN FOR CLARITY.
6. ALL DOORS & WINDOWS ARE SHOWN OPEN IN FLOOR PLANS FOR CLARITY OF THE DRAWING.
7. IF ANY MISMATCH OR CONTROVERSIAL IN THE DRAWING DO NOT PROCEED WITHOUT CONSULTING THE ENGINEER.
8. THE CONSTRUCTION TECHNIQUES AND THE MATERIAL SHOULD BE IN ACCORDANCE WITH RELEVANT BS, SLS, AND CIDA SPECIFICATIONS.

Rev.	Description	Date
------	-------------	------

PROJECT :
**EXTENSION TO THE ANATOMY
 LABORATORY OF
 FACULTY OF MEDICINE
 UVA WELLASSA UNIVERSITY**

CLIENT :
UVA WELLASSA UNIVERSITY
 PASSARA ROAD , BADULLA , SRI LANKA



DESIGN:	DRAWN:	CHECKED:	RECOMMENDED:
---------	--------	----------	--------------

DWG TITLE :

SCALE : VARIES DATE : 07.03.2024

DWG. NO : UWU/MD/2024/ANATOMY LAB/CON. ISSUE/07

THIS DRAWING TOGETHER WITH ITS SUPPLEMENTS, IS THE PROPERTY OF THE UNIVERSITY AND SUBJECT TO COPYRIGHT PROTECTION, THE MATERIAL MUST NOT, EITHER WHOLLY OR PARTLY, BE COPIED, REPRODUCED, MADE PUBLIC OR IN ANY OTHER WAY MADE AVAILABLE TO A THIRD PARTY WITHOUT THE WRITTEN CONSENT OF THE UVA WELLASSA UNIVERSITY

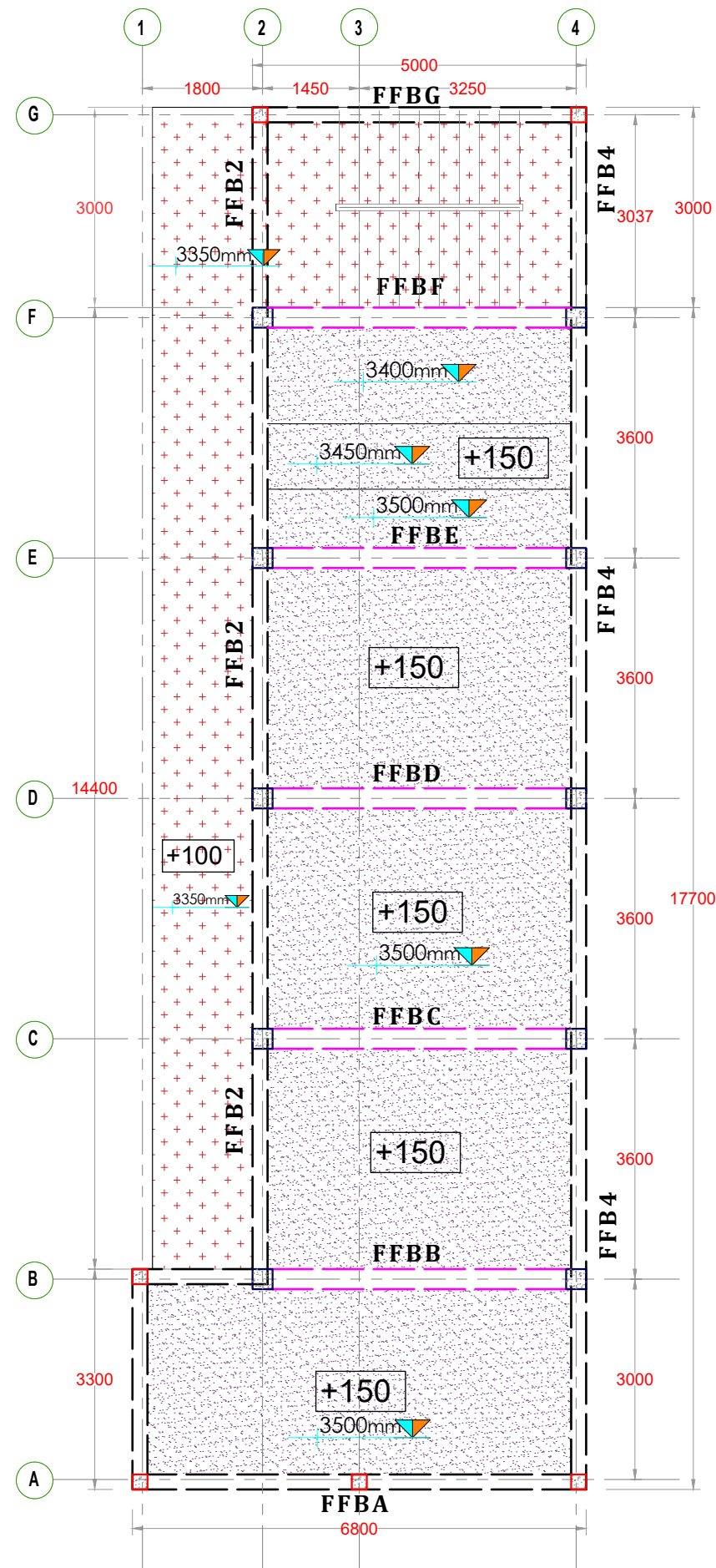

FIRST FLOOR PLAN

GENERAL NOTE :

1. ALL DIMENSIONS ARE GIVEN IN MILLIMETERS, UNLESS OTHERWISE STATED.
2. ALL THE DIMENSIONS AND LEVELS MUST BE CHECKED AT SITE BEFORE CONSTRUCTION.
3. NO DIMENSIONS TO BE SCALED FROM DRAWING, ONLY WRITTEN DIMENSIONS TO BE FOLLOWED.
4. ALL GIVEN LEVELS ARE FINISH FLOOR LEVELS.
5. TILES WERE NOT SHOWN FOR CLARITY.
6. ALL DOORS & WINDOWS ARE SHOWN OPEN IN FLOOR PLANS FOR CLARITY OF THE DRAWING.
7. IF ANY MISMATCH OR CONTROVERSIAL IN THE DRAWING DO NOT PROCEED WITHOUT CONSULTING THE ENGINEER.
8. THE CONSTRUCTION TECHNIQUES AND THE MATERIAL SHOULD BE IN ACCORDANCE WITH RELEVANT BS, SLS, AND CIDA SPECIFICATIONS.

Rev.	Description	Date
------	-------------	------

PROJECT :
EXTENSION TO THE ANATOMY LABORATORY OF FACULTY OF MEDICINE UVA WELASSA UNIVERSITY

CLIENT :
UVA WELASSA UNIVERSITY
 PASSARA ROAD , BADULLA , SRI LANKA



DESIGN:	DRAWN:	CHECKED:	RECOMMENDED:

DWG TITLE :

SCALE : VARIES DATE : 07.03.2024

DWG. NO : UWU/MD/2024/ANATOMY LAB/CON. ISSUE/08

THIS DRAWING TOGETHER WITH ITS SUPPLEMENTS, IS THE PROPERTY OF THE UNIVERSITY AND SUBJECT TO COPYRIGHT PROTECTION, THE MATERIAL MUST NOT, EITHER WHOLLY OR PARTLY, BE COPIED, REPRODUCED, MADE PUBLIC OR IN ANY OTHER WAY MADE AVAILABLE TO A THIRD PARTY WITHOUT THE WRITTEN CONSENT OF THE UVA WELASSA UNIVERSITY

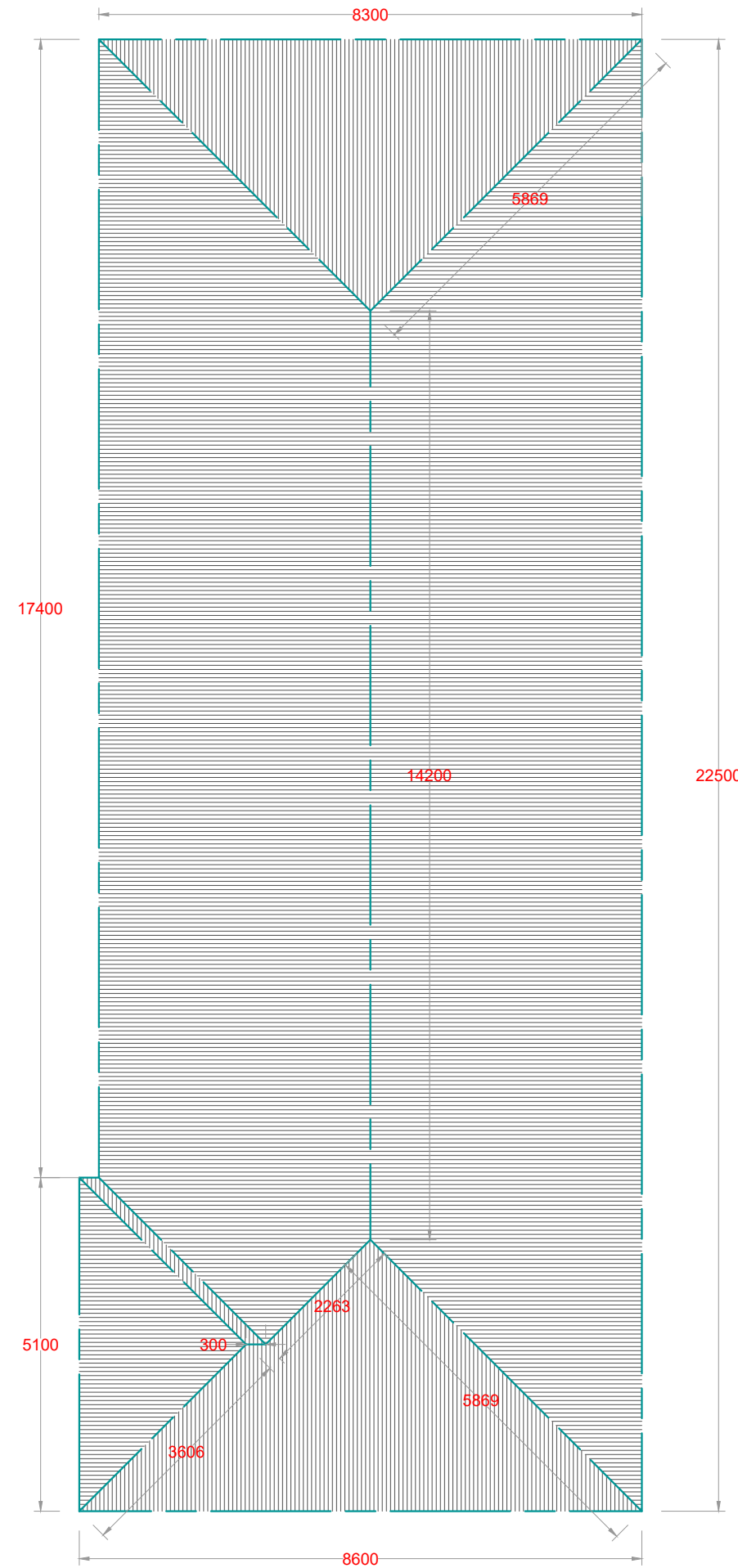

ROOF LAYOUT

GENERAL NOTE :

1. ALL DIMENSIONS ARE GIVEN IN MILLIMETERS, UNLESS OTHERWISE STATED.
2. ALL THE DIMENSIONS AND LEVELS MUST BE CHECKED AT SITE BEFORE CONSTRUCTION.
3. NO DIMENSIONS TO BE SCALED FROM DRAWING, ONLY WRITTEN DIMENSIONS TO BE FOLLOWED.
4. ALL GIVEN LEVELS ARE FINISH FLOOR LEVELS.
5. TILES WERE NOT SHOWN FOR CLARITY.
6. ALL DOORS & WINDOWS ARE SHOWN OPEN IN FLOOR PLANS FOR CLARITY OF THE DRAWING.
7. IF ANY MISMATCH OR CONTROVERSIAL IN THE DRAWING DO NOT PROCEED WITHOUT CONSULTING THE ENGINEER.
8. THE CONSTRUCTION TECHNIQUES AND THE MATERIAL SHOULD BE IN ACCORDANCE WITH RELEVANT BS, SLS, AND CIDA SPECIFICATIONS.

Rev.	Description	Date
------	-------------	------

PROJECT :
**EXTENSION TO THE ANATOMY
 LABORATORY OF
 FACULTY OF MEDICINE
 UVA WELASSA UNIVERSITY**

CLIENT :
UVA WELASSA UNIVERSITY
 PASSARA ROAD , BADULLA , SRI LANKA



DESIGN:	DRAWN:	CHECKED:	RECOMMENDED:

DWG TITLE :
ROOF LAYOUT

SCALE : VARIES DATE : 07.03.2024

DWG. NO : UWU/MD/2024/ANATOMY LAB/CON. ISSUE/12

THIS DRAWING TOGETHER WITH ITS SUPPLEMENTS, IS THE PROPERTY OF THE UNIVERSITY AND SUBJECT TO COPYRIGHT PROTECTION, THE MATERIAL MUST NOT, EITHER WHOLLY OR PARTLY, BE COPIED, REPRODUCED, MADE PUBLIC OR IN ANY OTHER WAY MADE AVAILABLE TO A THIRD PARTY WITHOUT THE WRITTEN CONSENT OF THE UVA WELASSA UNIVERSITY

SCHEDULE OF COLUMNS

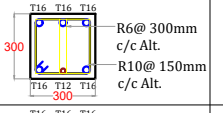
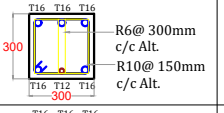
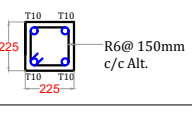
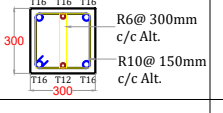
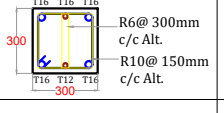
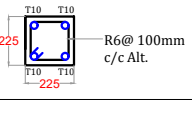
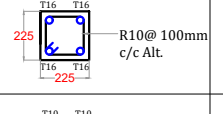
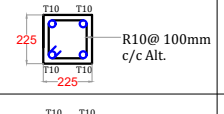
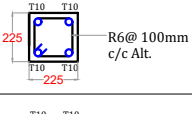
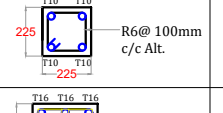
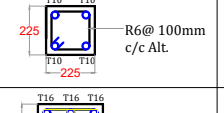
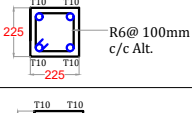
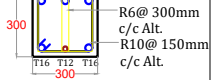
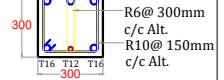
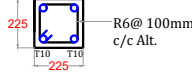
COLUMN	GROUND FLOOR		FIRST FLOOR		SECOND FLOOR	
	DIMENSION (mm)	REBAR	DIMENSION(mm)	REBAR	DIMENSION(mm)	REBAR
C1	300 X 300	 R6@ 300mm c/c Alt. R10@ 150mm c/c Alt.	300 X 300	 R6@ 300mm c/c Alt. R10@ 150mm c/c Alt.	300 X 300	 R6@ 150mm c/c Alt.
C2	300 X 300	 R6@ 300mm c/c Alt. R10@ 150mm c/c Alt.	300 X 300	 R6@ 300mm c/c Alt. R10@ 150mm c/c Alt.	300 X 300	 R6@ 100mm c/c Alt.
C3	225 X 225	 R10@ 100mm c/c Alt.	225 X 225	 R10@ 100mm c/c Alt.	225 X 225	 R6@ 100mm c/c Alt.
C4	225 X 225	 R6@ 100mm c/c Alt.	225 X 225	 R6@ 100mm c/c Alt.	225 X 225	 R6@ 100mm c/c Alt.
C5	300 X 300	 R6@ 300mm c/c Alt. R10@ 150mm c/c Alt.	300 X 300	 R6@ 300mm c/c Alt. R10@ 150mm c/c Alt.	300 X 300	 R6@ 100mm c/c Alt.

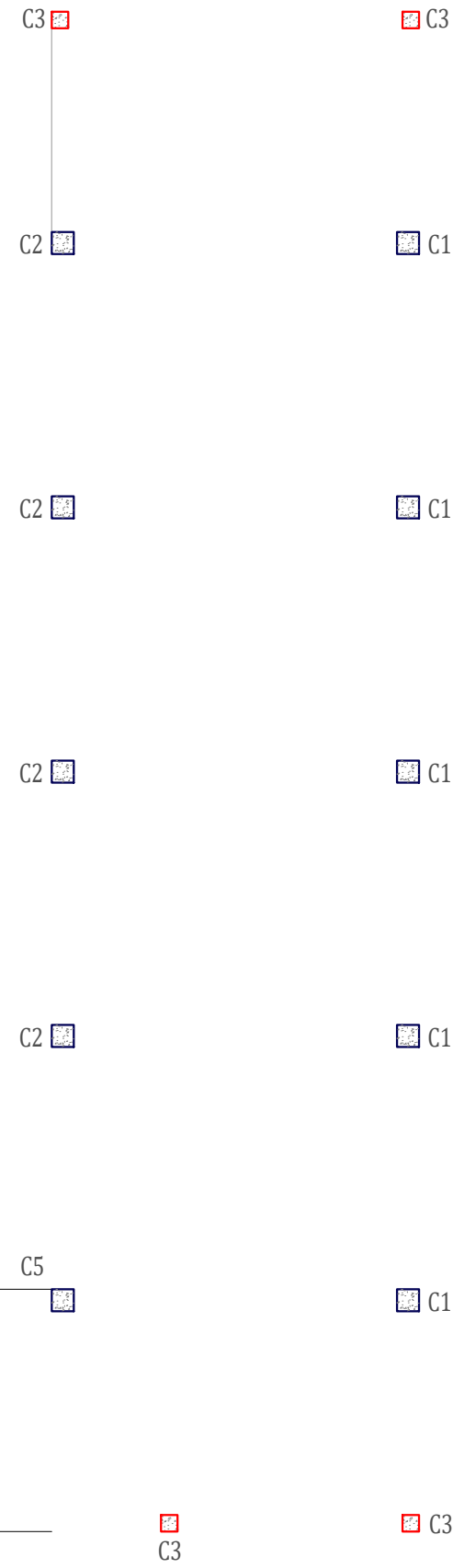

GENERAL NOTE :

1. ALL DIMENSIONS ARE GIVEN IN MILLIMETERS, UNLESS OTHERWISE STATED.
2. ALL THE DIMENSIONS AND LEVELS MUST BE CHECKED AT SITE BEFORE CONSTRUCTION.
3. NO DIMENSIONS TO BE SCALED FROM DRAWING, ONLY WRITTEN DIMENSIONS TO BE FOLLOWED.
4. ALL GIVEN LEVELS ARE FINISH FLOOR LEVELS.
5. TILES WERE NOT SHOWN FOR CLARITY.
6. ALL DOORS & WINDOWS ARE SHOWN OPEN IN FLOOR PLANS FOR CLARITY OF THE DRAWING.
7. IF ANY MISMATCH OR CONTROVERSIAL IN THE DRAWING DO NOT PROCEED WITHOUT CONSULTING THE ENGINEER.
8. THE CONSTRUCTION TECHNIQUES AND THE MATERIAL SHOULD BE IN ACCORDANCE WITH RELEVANT BS, SLS, AND CIDA SPECIFICATIONS.

Rev.	Description	Date

PROJECT :
 EXTENSION TO THE ANATOMY
 LABORATORY OF
 FACULTY OF MEDICINE
 UVA WELLESSA UNIVERSITY

CLIENT :
 UVA WELLESSA UNIVERSITY
 PASSARA ROAD , BADULLA , SRI LANKA



DESIGN:	DRAWN:	CHECKED:	RECOMMENDED:

DWG TITLE :
 SCHEDULE OF COLUMN
 DETAILS

SCALE : VARIES **DATE :** 07.03.2024

DWG. NO : UWU/MD/2024/ANATOMY LAB/CON. ISSUE/13

THIS DRAWING TOGETHER WITH ITS SUPPLEMENTS, IS THE PROPERTY OF THE UNIVERSITY AND SUBJECT TO COPYRIGHT PROTECTION, THE MATERIAL MUST NOT, EITHER WHOLLY OR PARTLY, BE COPIED, REPRODUCED, MADE PUBLIC OR IN ANY OTHER WAY MADE AVAILABLE TO A THIRD PARTY WITHOUT THE WRITTEN CONSENT OF THE UVA WELLESSA UNIVERSITY

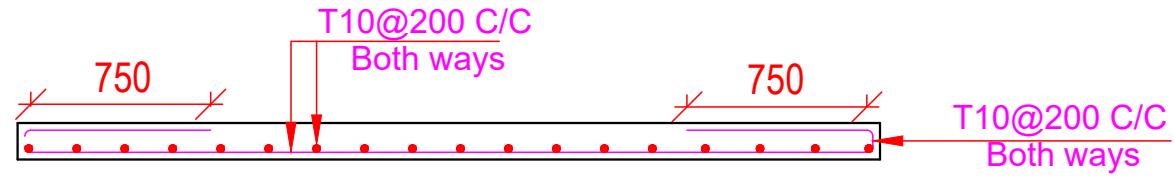
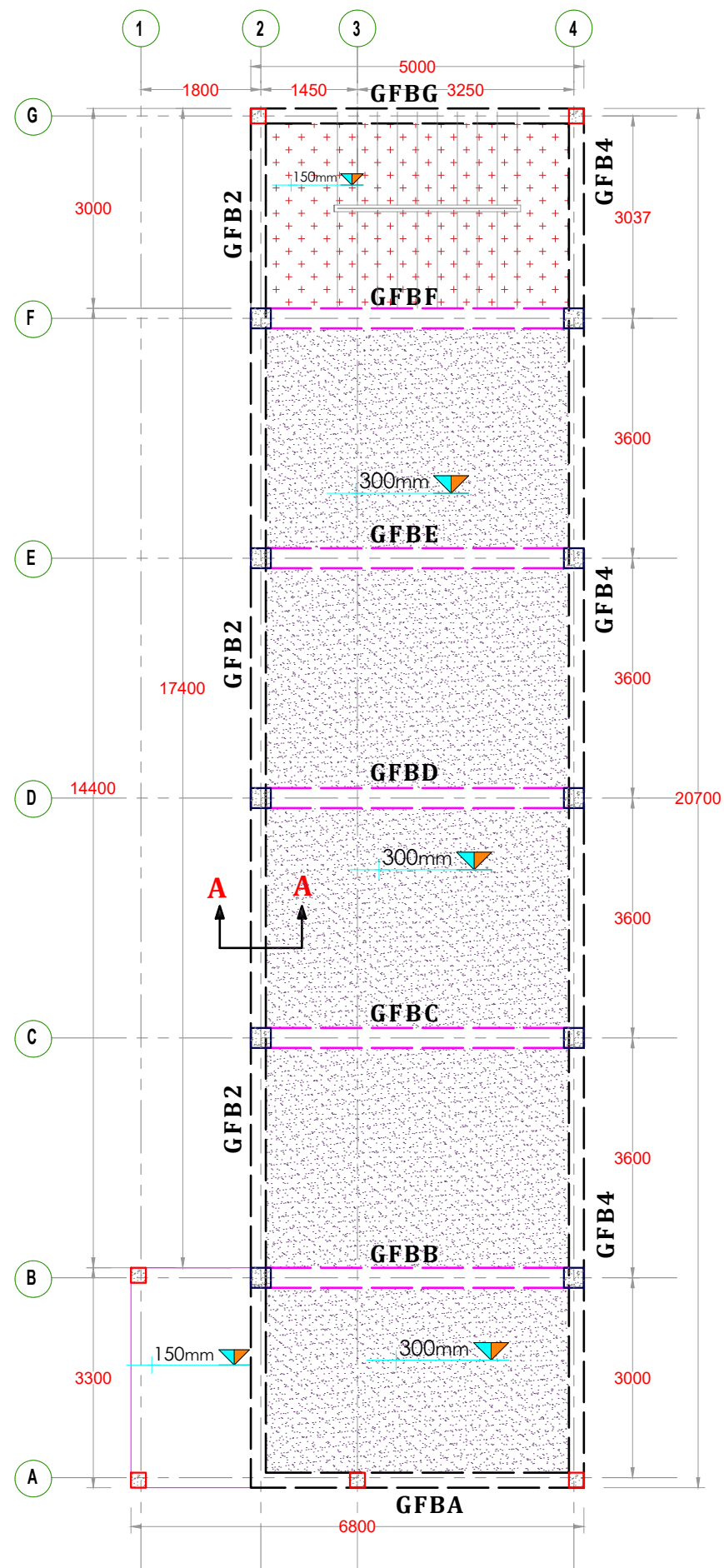

SECTION A - A

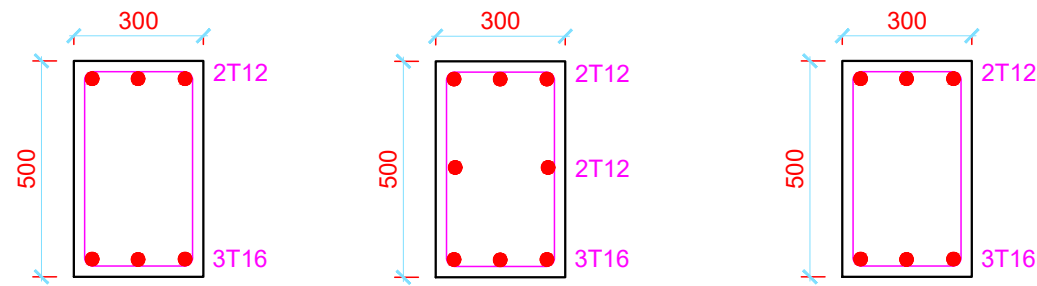

GENERAL NOTE :

1. ALL DIMENSIONS ARE GIVEN IN MILLIMETERS, UNLESS OTHERWISE STATED.
2. ALL THE DIMENSIONS AND LEVELS MUST BE CHECKED AT SITE BEFORE CONSTRUCTION.
3. NO DIMENSIONS TO BE SCALED FROM DRAWING, ONLY WRITTEN DIMENSIONS TO BE FOLLOWED.
4. ALL GIVEN LEVELS ARE FINISH FLOOR LEVELS.
5. TILES WERE NOT SHOWN FOR CLARITY.
6. ALL DOORS & WINDOWS ARE SHOWN OPEN IN FLOOR PLANS FOR CLARITY OF THE DRAWING.
7. IF ANY MISMATCH OR CONTROVERSIAL IN THE DRAWING DO NOT PROCEED WITHOUT CONSULTING THE ENGINEER.
8. THE CONSTRUCTION TECHNIQUES AND THE MATERIAL SHOULD BE IN ACCORDANCE WITH RELEVANT BS, SLS, AND CIDA SPECIFICATIONS.

Rev.	Description	Date
------	-------------	------

PROJECT :

EXTENSION TO THE ANATOMY
LABORATORY OF
FACULTY OF MEDICINE
UVA WELLASSA UNIVERSITY

CLIENT :

UVA WELLASSA UNIVERSITY
PASSARA ROAD, BADULLA, SRI LANKA



DESIGN:	DRAWN:	CHECKED:	RECOMMENDED:
---------	--------	----------	--------------

DWG TITLE :

BEAM LAYOUT DETAILS

SCALE : VARIES DATE : 07.03.2024

DWG. NO : UWU/MD/2024/ANATOMY LAB/CON. ISSUE/14

THIS DRAWING TOGETHER WITH ITS SUPPLEMENTS, IS THE PROPERTY OF THE UNIVERSITY AND SUBJECT TO COPYRIGHT PROTECTION, THE MATERIAL MUST NOT, EITHER WHOLLY OR PARTLY, BE COPIED, REPRODUCED, MADE PUBLIC OR IN ANY OTHER WAY MADE AVAILABLE TO A THIRD PARTY WITHOUT THE WRITTEN CONSENT OF THE UVA WELLASSA UNIVERSITY

GENERAL NOTE :

1. ALL DIMENSIONS ARE GIVEN IN MILLIMETERS, UNLESS OTHERWISE STATED.
2. ALL THE DIMENSIONS AND LEVELS MUST BE CHECKED AT SITE BEFORE CONSTRUCTION.
3. NO DIMENSIONS TO BE SCALED FROM DRAWING, ONLY WRITTEN DIMENSIONS TO BE FOLLOWED.
4. ALL GIVEN LEVELS ARE FINISH FLOOR LEVELS.
5. TILES WERE NOT SHOWN FOR CLARITY.
6. ALL DOORS & WINDOWS ARE SHOWN OPEN IN FLOOR PLANS FOR CLARITY OF THE DRAWING.
7. IF ANY MISMATCH OR CONTROVERSIAL IN THE DRAWING DO NOT PROCEED WITHOUT CONSULTING THE ENGINEER.
8. THE CONSTRUCTION TECHNIQUES AND THE MATERIAL SHOULD BE IN ACCORDANCE WITH RELEVANT BS, SLS, AND CIDA SPECIFICATIONS.

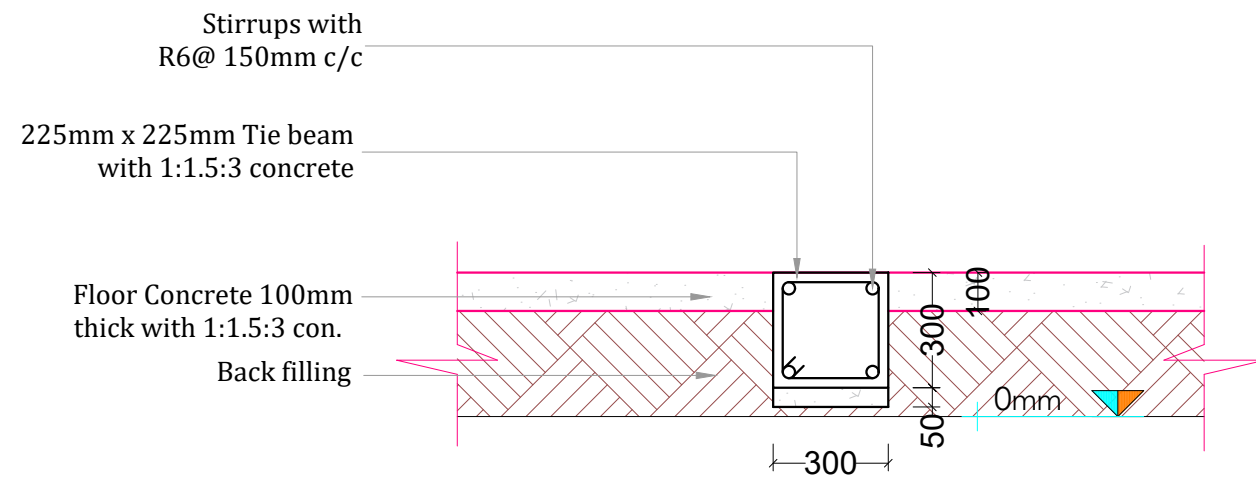

Internal Tie Beam Detail

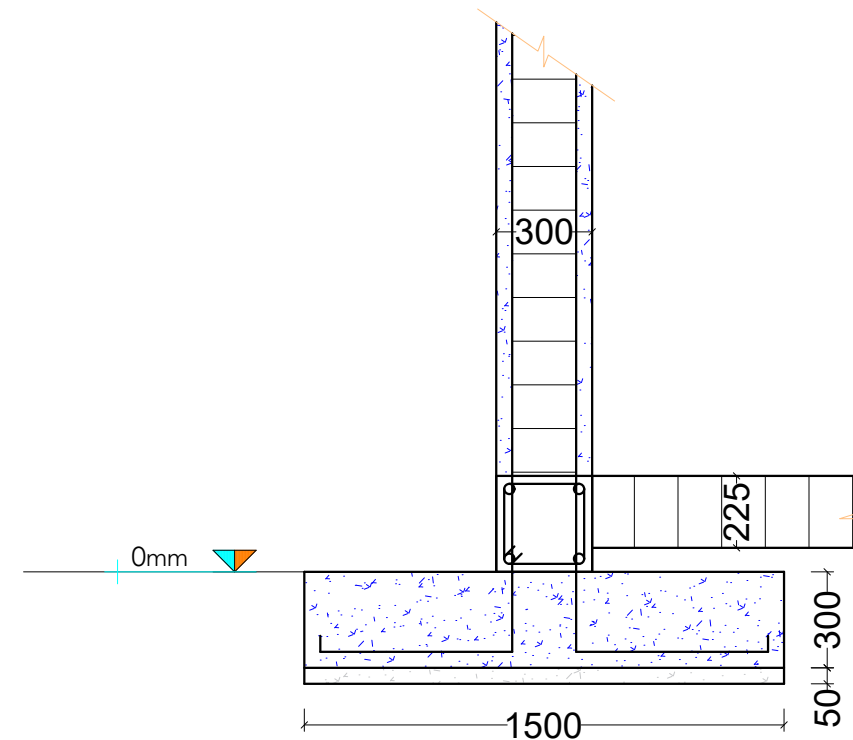

Footing Detail

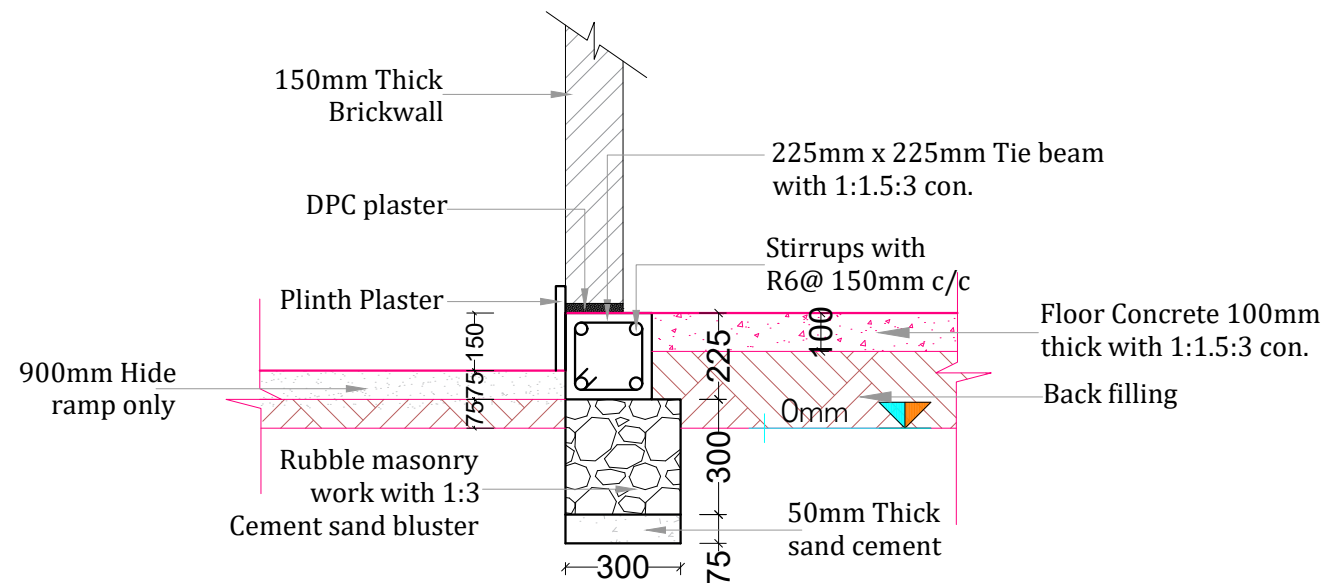

External Tie Beam Detail

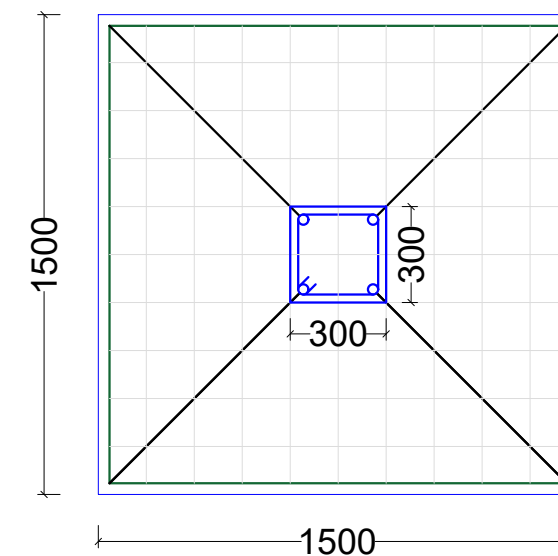

PLAN VIEW Footing Detail

Rev.	Description	Date
------	-------------	------

PROJECT :
EXTENSION TO THE ANATOMY LABORATORY OF FACULTY OF MEDICINE UVA WELLISSA UNIVERSITY

CLIENT :
UVA WELLISSA UNIVERSITY
 PASSARA ROAD, BADULLA, SRI LANKA



DESIGN:	DRAWN:	CHECKED:	RECOMMENDED:

DWG TITLE :
FOUNDATION DETAILS

SCALE : VARIES **DATE :** 07.03.2024

DWG. NO : UWU/MD/2024/ANATOMY LAB/CON. ISSUE/15

THIS DRAWING TOGETHER WITH ITS SUPPLEMENTS, IS THE PROPERTY OF THE UNIVERSITY AND SUBJECT TO COPYRIGHT PROTECTION, THE MATERIAL MUST NOT, EITHER WHOLLY OR PARTLY, BE COPIED, REPRODUCED, MADE PUBLIC OR IN ANY OTHER WAY MADE AVAILABLE TO A THIRD PARTY WITHOUT THE WRITTEN CONSENT OF THE UVA WELLISSA UNIVERSITY

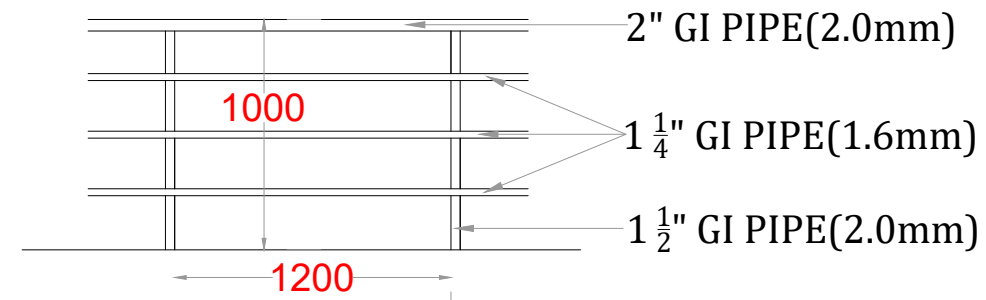
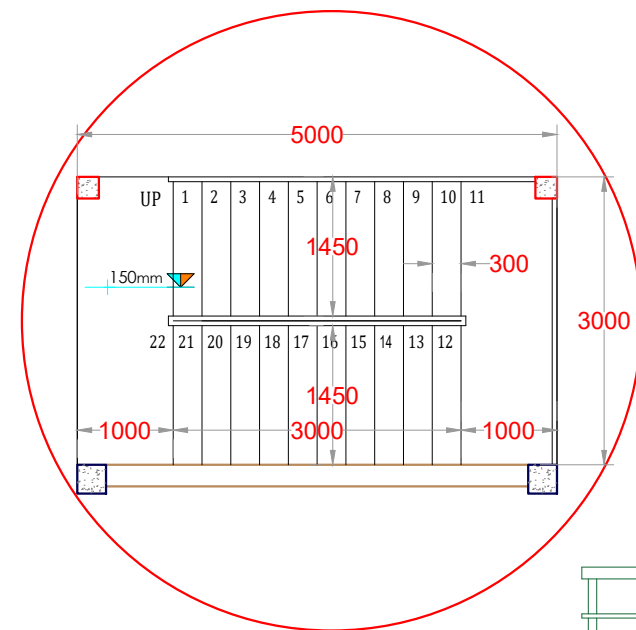
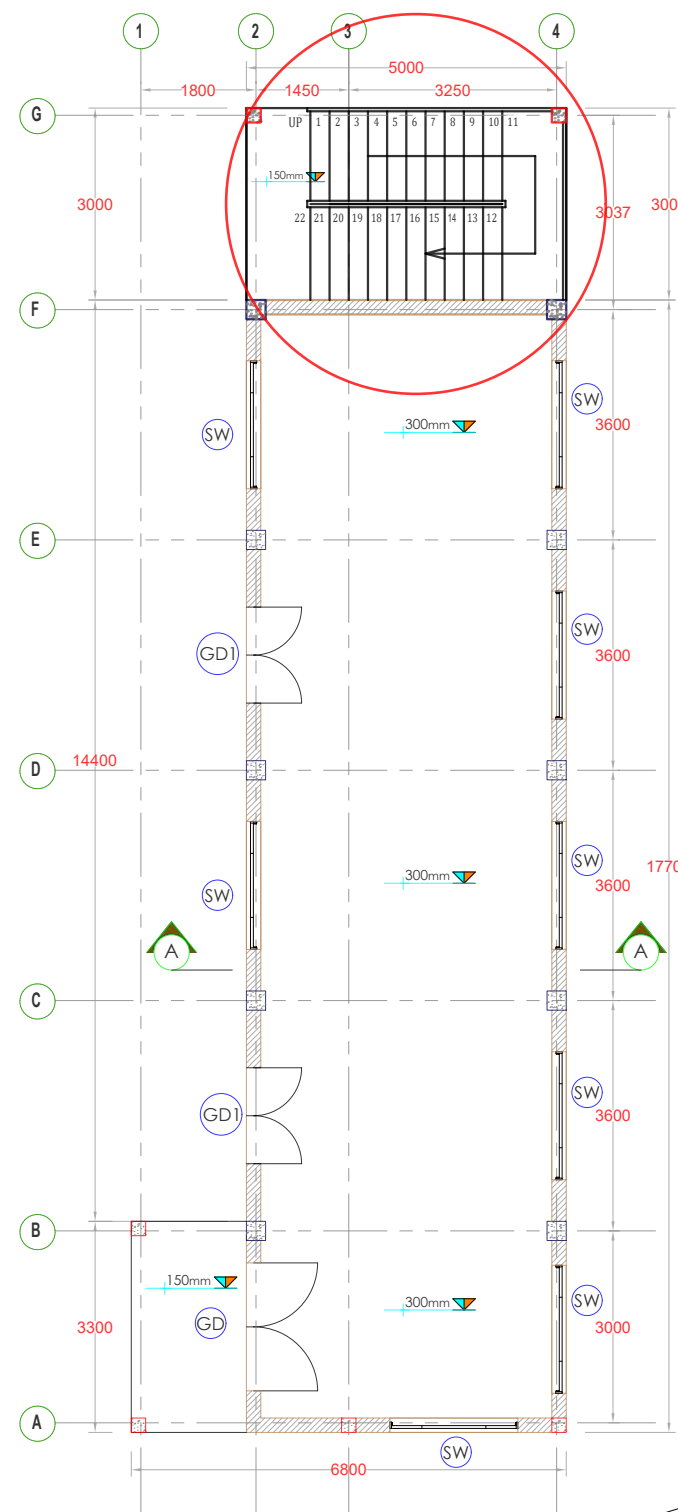

GUARD RAIL DETAIL

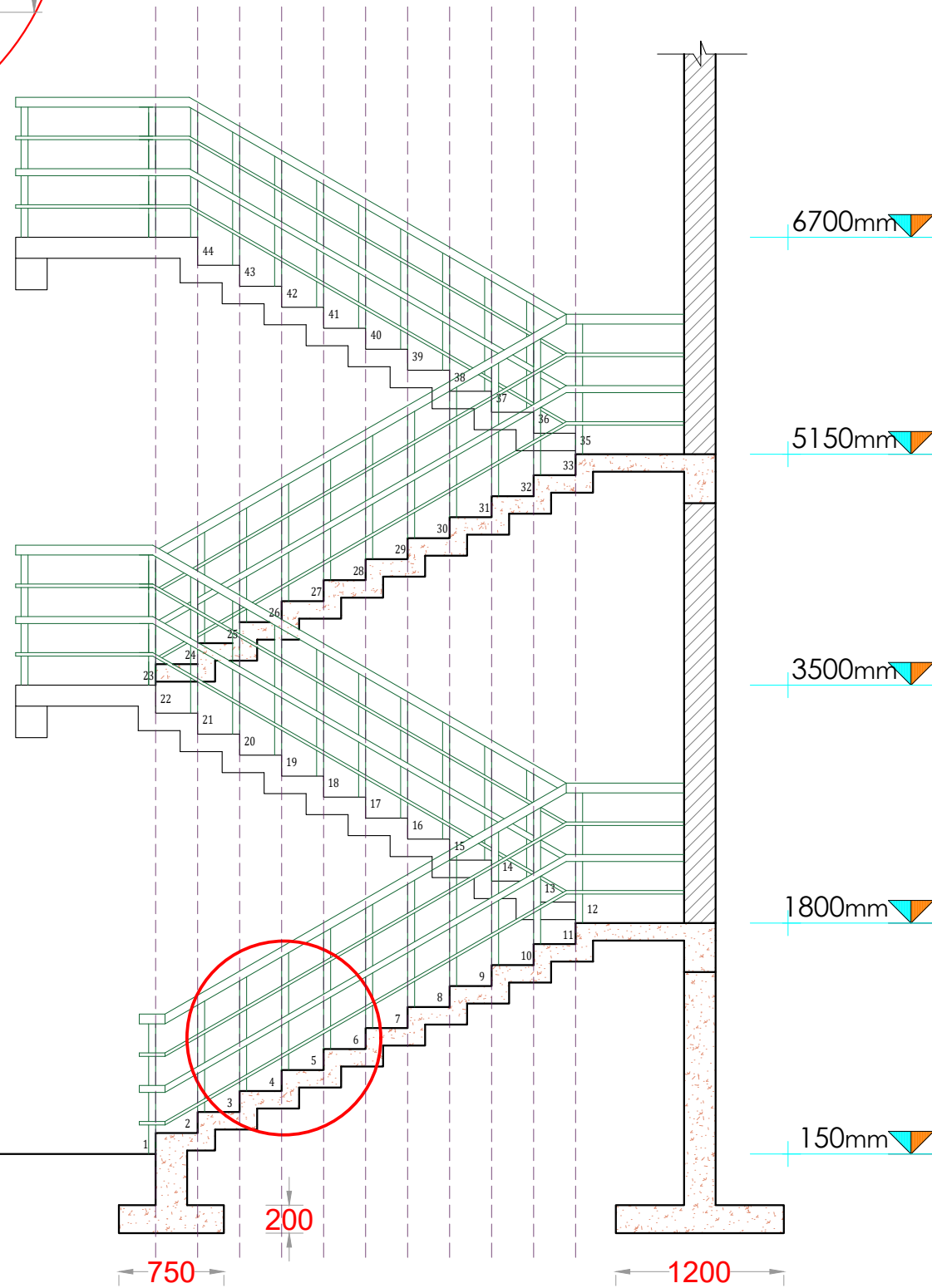

STAIRCASE SECTION DETAIL

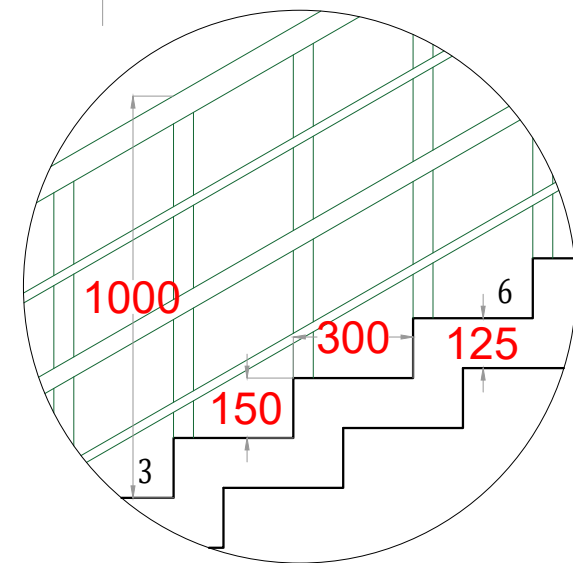

- GENERAL NOTE :**
1. ALL DIMENSIONS ARE GIVEN IN MILLIMETERS, UNLESS OTHERWISE STATED.
 2. ALL THE DIMENSIONS AND LEVELS MUST BE CHECKED AT SITE BEFORE CONSTRUCTION.
 3. NO DIMENSIONS TO BE SCALED FROM DRAWING, ONLY WRITTEN DIMENSIONS TO BE FOLLOWED.
 4. ALL GIVEN LEVELS ARE FINISH FLOOR LEVELS.
 5. TILES WERE NOT SHOWN FOR CLARITY.
 6. ALL DOORS & WINDOWS ARE SHOWN OPEN IN FLOOR PLANS FOR CLARITY OF THE DRAWING.
 7. IF ANY MISMATCH OR CONTROVERSIAL IN THE DRAWING DO NOT PROCEED WITHOUT CONSULTING THE ENGINEER.
 8. THE CONSTRUCTION TECHNIQUES AND THE MATERIAL SHOULD BE IN ACCORDANCE WITH RELEVANT BS, SLS, AND CIDA SPECIFICATIONS.

Rev.	Description	Date

PROJECT :
EXTENSION TO THE ANATOMY LABORATORY OF FACULTY OF MEDICINE UVA WELLESSA UNIVERSITY

CLIENT :
UVA WELLESSA UNIVERSITY
 PASSARA ROAD, BADULLA, SRI LANKA



DESIGN:	DRAWN:	CHECKED:	RECOMMENDED:

DWG TITLE :
STAIRCASE DETAILS

SCALE : VARIES **DATE :** 07.03.2024

DWG. NO : UWU/MD/2024/ANATOMY LAB/CON. ISSUE/17

THIS DRAWING TOGETHER WITH ITS SUPPLEMENTS, IS THE PROPERTY OF THE UNIVERSITY AND SUBJECT TO COPYRIGHT PROTECTION, THE MATERIAL MUST NOT, EITHER WHOLLY OR PARTLY, BE COPIED, REPRODUCED, MADE PUBLIC OR IN ANY OTHER WAY MADE AVAILABLE TO A THIRD PARTY WITHOUT THE WRITTEN CONSENT OF THE UVA WELLESSA UNIVERSITY

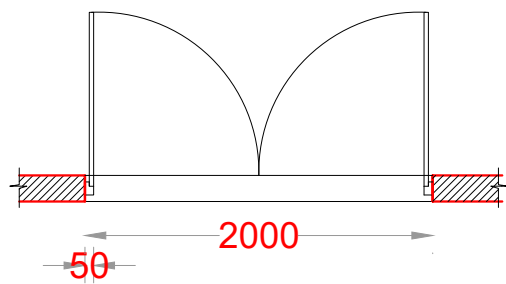
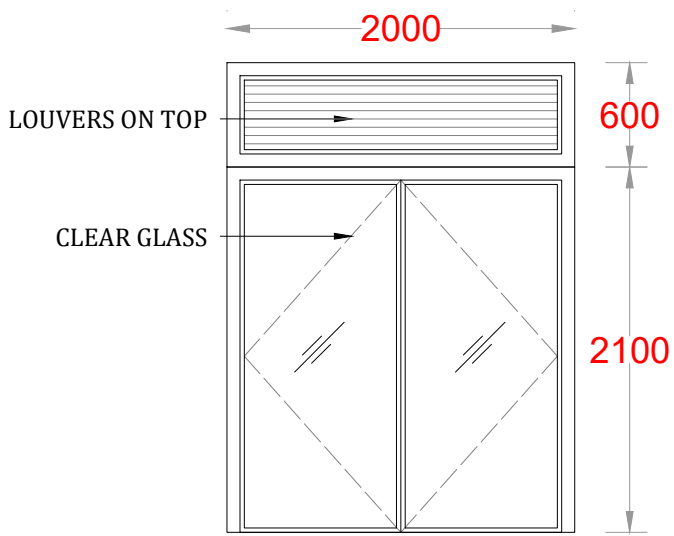

PLAN
GLASS DOOR TYPE - GD

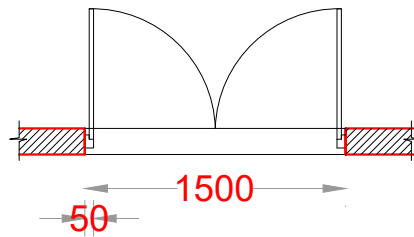
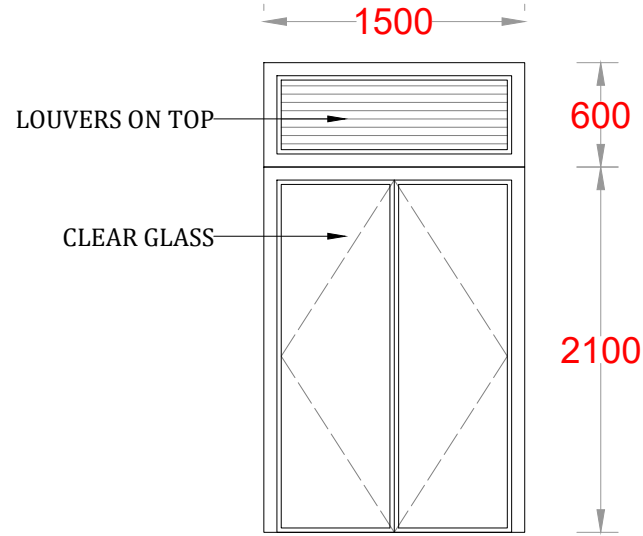

PLAN
GLASS DOOR TYPE - GD

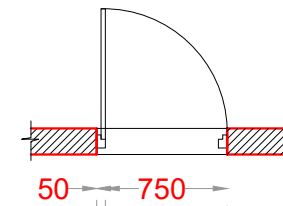
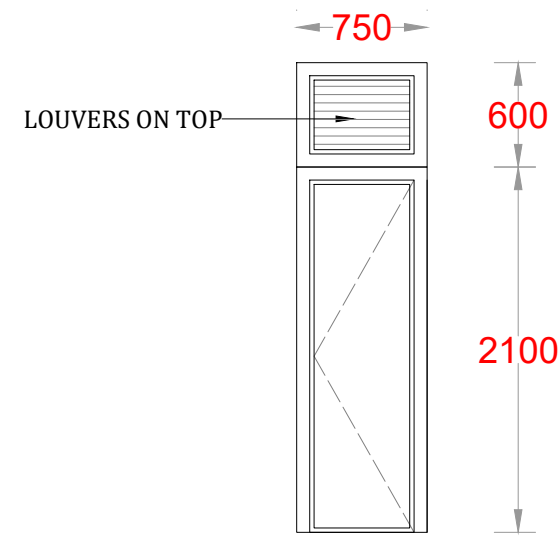

PLAN
DOOR TYPE - D1

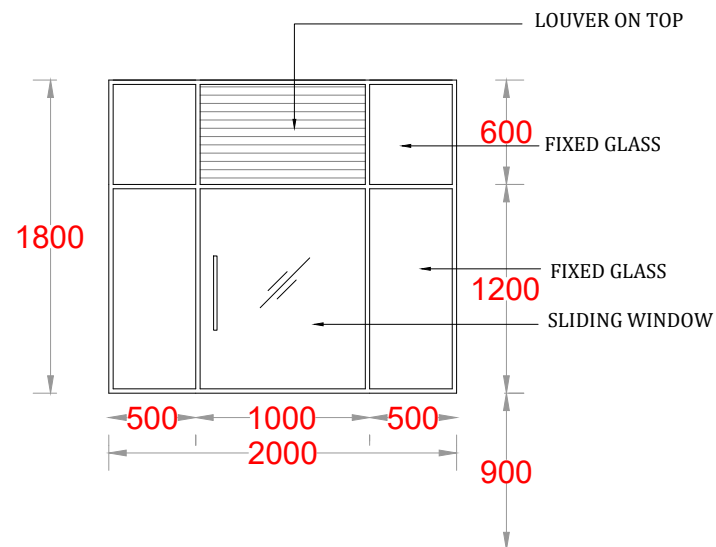

ELEVATION

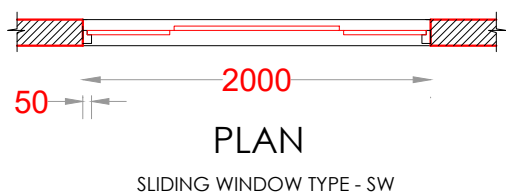

PLAN
SLIDING WINDOW TYPE - SW

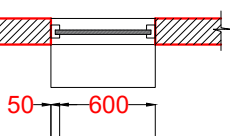
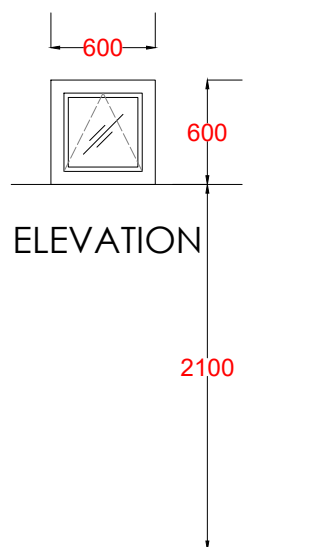

PLAN
FAN LIGHT - FL

SCHEDULE OF DOORS AND WINDOWS

TYPE	DESCRIPTION	SIZE (mm)	GROUND FLOOR	FIRST FLOOR	SECOND FLOOR
GD	ALUMINIUM DOUBBLE DOOR WITH TOP FIXED GLASS	2000 X 2100	1	-	-
GD1	ALUMINIUM DOUBBLE DOOR WITH TOP FIXED GLASS	1500 X 2100	2	3	3
D1	ALUMINIUM SINGLE DOOR WITH TOP FIXED GLASS	750 X 2100	-	5	-
SW	ALUMINIUM SLIDING WINDOW WITH TOP FIXED GLASS	2000 X 1200	8	8	10
FL	ALUMINIUM FANLIGHT WITH TOP FIXED GLASS	600 X 600	-	5	-

GENERAL NOTE :

1. ALL DIMENSIONS ARE GIVEN IN MILLIMETERS, UNLESS OTHERWISE STATED.
2. ALL THE DIMENSIONS AND LEVELS MUST BE CHECKED AT SITE BEFORE CONSTRUCTION.
3. NO DIMENSIONS TO BE SCALED FROM DRAWING, ONLY WRITTEN DIMENSIONS TO BE FOLLOWED.
4. ALL GIVEN LEVELS ARE FINISH FLOOR LEVELS.
5. TILES WERE NOT SHOWN FOR CLARITY.
6. ALL DOORS & WINDOWS ARE SHOWN OPEN IN FLOOR PLANS FOR CLARITY OF THE DRAWING.
7. IF ANY MISMATCH OR CONTROVERSIAL IN THE DRAWING DO NOT PROCEED WITHOUT CONSULTING THE ENGINEER.
8. THE CONSTRUCTION TECHNIQUES AND THE MATERIAL SHOULD BE IN ACCORDANCE WITH RELEVANT BS, SLS, AND CIDA SPECIFICATIONS.

Rev.	Description	Date

PROJECT :
EXTENSION TO THE ANATOMY LABORATORY OF FACULTY OF MEDICINE UVA WELLISSA UNIVERSITY

CLIENT :
UVA WELLISSA UNIVERSITY
PASSARA ROAD, BADULLA, SRI LANKA



DESIGN:	DRAWN:	CHECKED:	RECOMMENDED:

DWG TITLE :
SCHEDULE OF DOORS AND WINDOWS

SCALE : VARIES DATE : 07.03.2024

DWG. NO : UWU/MD/2023/ANATOMY LAB/CON. ISSUE/16

THIS DRAWING TOGETHER WITH ITS SUPPLEMENTS, IS THE PROPERTY OF THE UNIVERSITY AND SUBJECT TO COPYRIGHT PROTECTION, THE MATERIAL MUST NOT, EITHER WHOLLY OR PARTLY, BE COPIED, REPRODUCED, MADE PUBLIC OR IN ANY OTHER WAY MADE AVAILABLE TO A THIRD PARTY WITHOUT THE WRITTEN CONSENT OF THE UVA WELLISSA UNIVERSITY

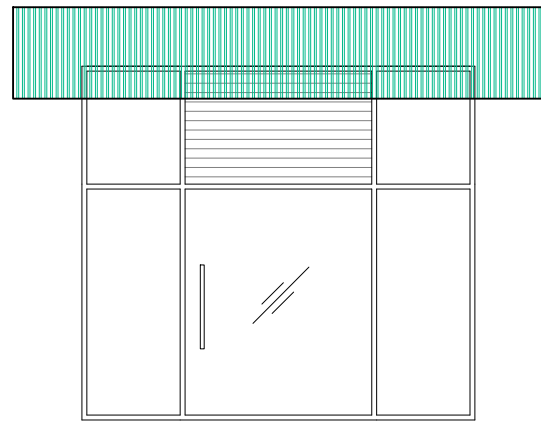

ELEVATION

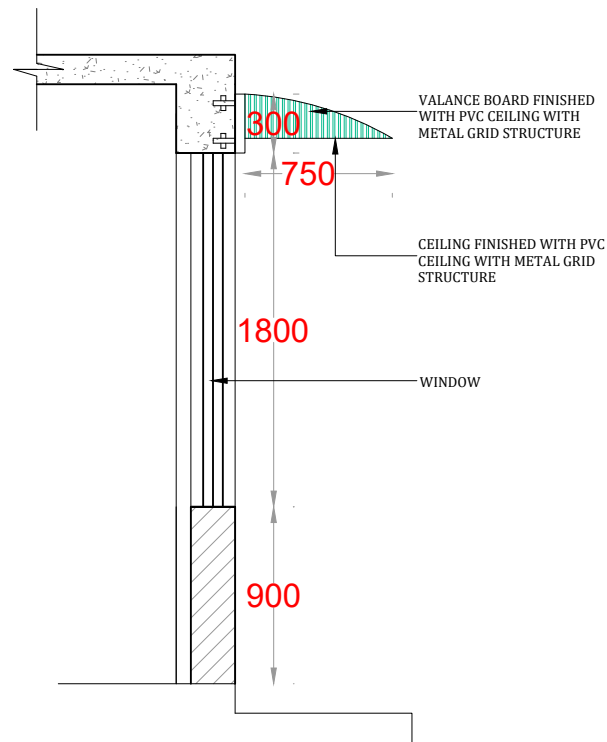

WINDOW SECTION

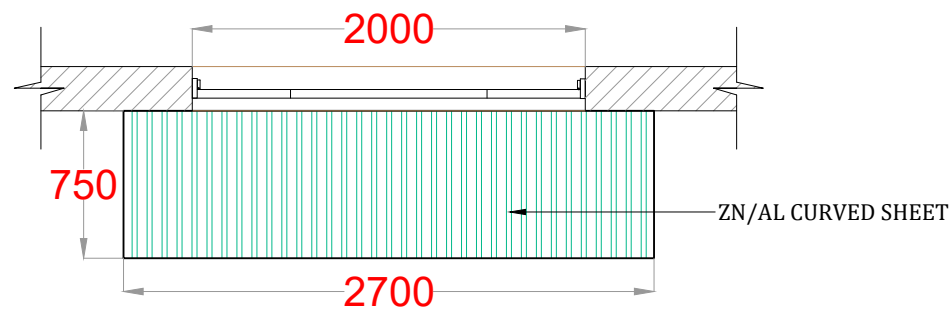
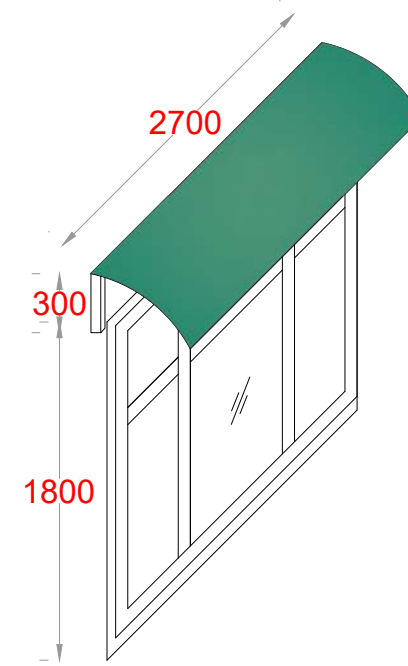

CANAPHY PLAN VIWE

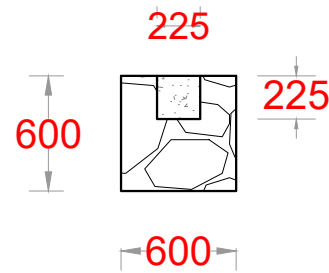

PLAN

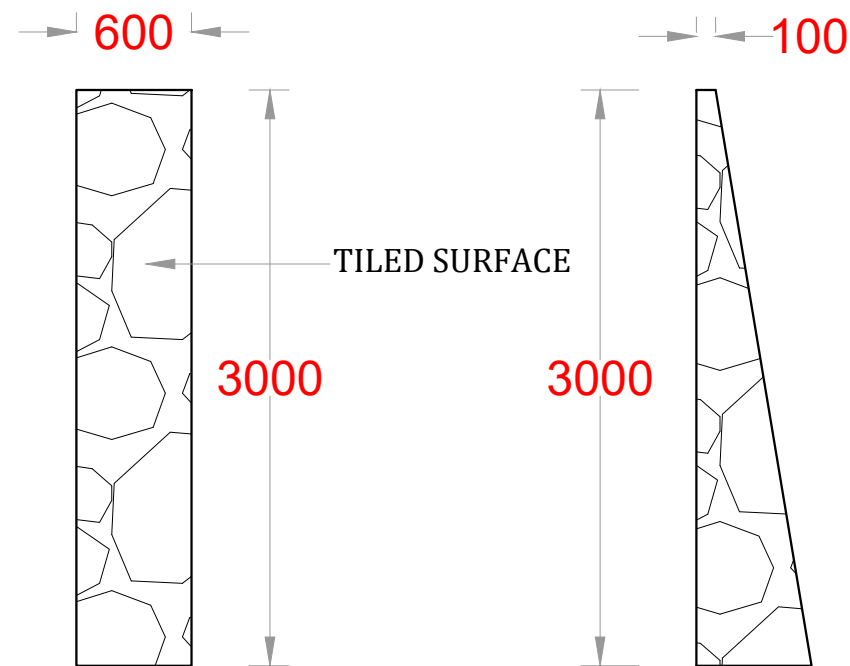

ELEVATION

SIDE

DECORATED COLUMN

GENERAL NOTE :

1. ALL DIMENSIONS ARE GIVEN IN MILLIMETERS, UNLESS OTHERWISE STATED.
2. ALL THE DIMENSIONS AND LEVELS MUST BE CHECKED AT SITE BEFORE CONSTRUCTION.
3. NO DIMENSIONS TO BE SCALED FROM DRAWING, ONLY WRITTEN DIMENSIONS TO BE FOLLOWED.
4. ALL GIVEN LEVELS ARE FINISH FLOOR LEVELS.
5. TILES WERE NOT SHOWN FOR CLARITY.
6. ALL DOORS & WINDOWS ARE SHOWN OPEN IN FLOOR PLANS FOR CLARITY OF THE DRAWING.
7. IF ANY MISMATCH OR CONTROVERSIAL IN THE DRAWING DO NOT PROCEED WITHOUT CONSULTING THE ENGINEER.
8. THE CONSTRUCTION TECHNIQUES AND THE MATERIAL SHOULD BE IN ACCORDANCE WITH RELEVANT BS, SLS, AND CIDA SPECIFICATIONS.

Rev.	Description	Date
------	-------------	------

PROJECT :
EXTENSION TO THE ANATOMY LABORATORY OF FACULTY OF MEDICINE UVA WELASSA UNIVERSITY

CLIENT :
UVA WELASSA UNIVERSITY
 PASSARA ROAD , BADULLA , SRI LANKA



DESIGN:	DRAWN:	CHECKED:	RECOMMENDED:

DWG TITLE :
CANAPHY DETAIL & DECORATED COLUMN DETAIL

SCALE : VARIES DATE : 07.03.2024

DWG. NO : UWU/MD/2024/ANATOMY LAB/CON. ISSUE/18

THIS DRAWING TOGETHER WITH ITS SUPPLEMENTS, IS THE PROPERTY OF THE UNIVERSITY AND SUBJECT TO COPYRIGHT PROTECTION, THE MATERIAL MUST NOT, EITHER WHOLLY OR PARTLY, BE COPIED, REPRODUCED, MADE PUBLIC OR IN ANY OTHER WAY MADE AVAILABLE TO A THIRD PARTY WITHOUT THE WRITTEN CONSENT OF THE UVA WELASSA UNIVERSITY

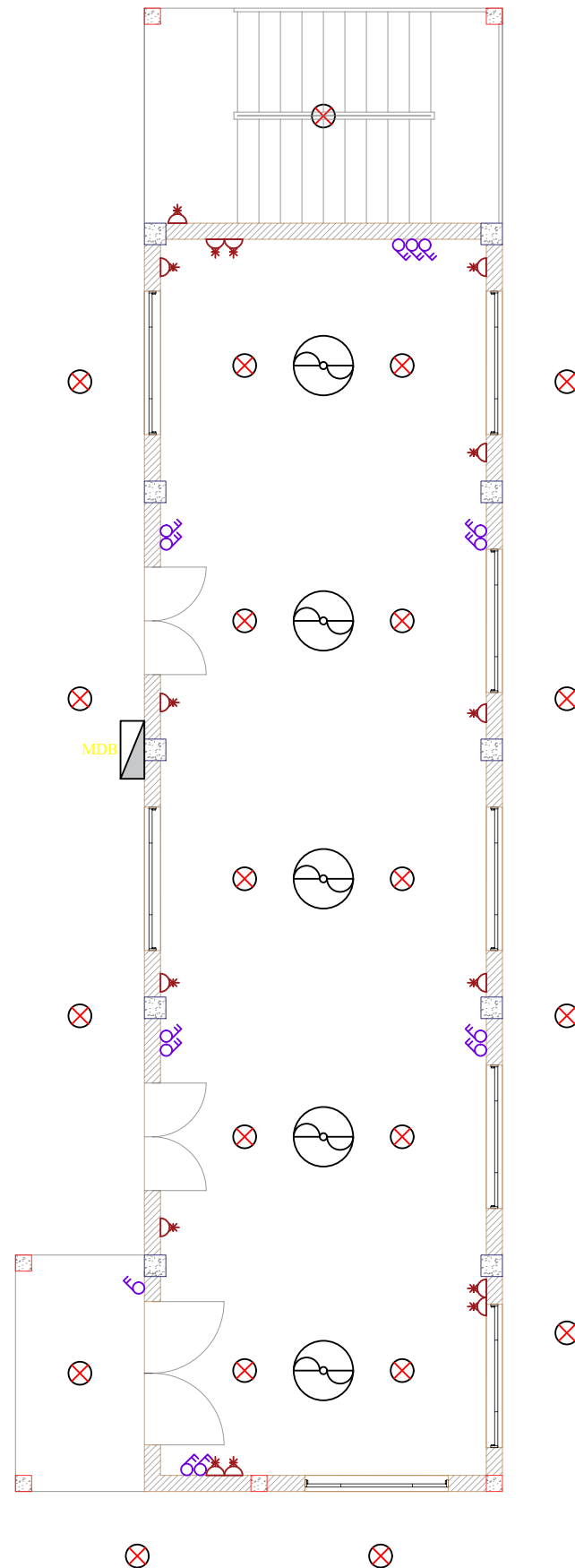

SYMBOL	DESCRIPTION
	DISTRIBUTION BOARD
	ISOLATOR
	13A POWER SOCKET
	15A POWER SOCKET
	13A WEATHER PROOF POWER SOCKET
	13A UPS POWER SOCKET
	DATA OUTLET
	TELEPHONE OUTLET
	100x50mm TWO COMPARTMENT G.I SKIRTING TRUNKING
	400x75mm CABLE TRAY
	200x75mm CABLE TRAY
	100x50mm CABLE TRUNKIN(POWER)
	50x50mm CABLE TRUNKIN(ELV)
	1 DATA & 13A POWER SOCKET 2 NOS.

GENERAL NOTE :

1. ALL DIMENSIONS ARE GIVEN IN MILLIMETERS, UNLESS OTHERWISE STATED.
2. ALL THE DIMENSIONS AND LEVELS MUST BE CHECKED AT SITE BEFORE CONSTRUCTION.
3. NO DIMENSIONS TO BE SCALED FROM DRAWING, ONLY WRITTEN DIMENSIONS TO BE FOLLOWED.
4. ALL GIVEN LEVELS ARE FINISH FLOOR LEVELS.
5. TILES WERE NOT SHOWN FOR CLARITY.
6. ALL DOORS & WINDOWS ARE SHOWN OPEN IN FLOOR PLANS FOR CLARITY OF THE DRAWING.
7. IF ANY MISMATCH OR CONTROVERSIAL IN THE DRAWING DO NOT PROCEED WITHOUT CONSULTING THE ENGINEER.
8. THE CONSTRUCTION TECHNIQUES AND THE MATERIAL SHOULD BE IN ACCORDANCE WITH RELEVANT BS, SLS, AND CIDA SPECIFICATIONS.

Rev.	Description	Date
------	-------------	------

PROJECT :
EXTENSION TO THE ANATOMY LABORATORY OF FACULTY OF MEDICINE UVA WELASSA UNIVERSITY

CLIENT :
UVA WELASSA UNIVERSITY
 PASSARA ROAD , BADULLA , SRI LANKA



DESIGN:	DRAWN:	CHECKED:	RECOMMENDED:

DWG TITLE :
GROUND FLOOR ELECTRICAL LAYOUT

SCALE : VARIES DATE : 10.08.2023

DWG. NO : UWU/MD/2023/ANATOMY LAB/CON. ISSUE/19

THIS DRAWING TOGETHER WITH ITS SUPPLEMENTS, IS THE PROPERTY OF THE UNIVERSITY AND SUBJECT TO COPYRIGHT PROTECTION, THE MATERIAL MUST NOT, EITHER WHOLLY OR PARTLY, BE COPIED, REPRODUCED, MADE PUBLIC OR IN ANY OTHER WAY MADE AVAILABLE TO A THIRD PARTY WITHOUT THE WRITTEN CONSENT OF THE UVA WELASSA UNIVERSITY

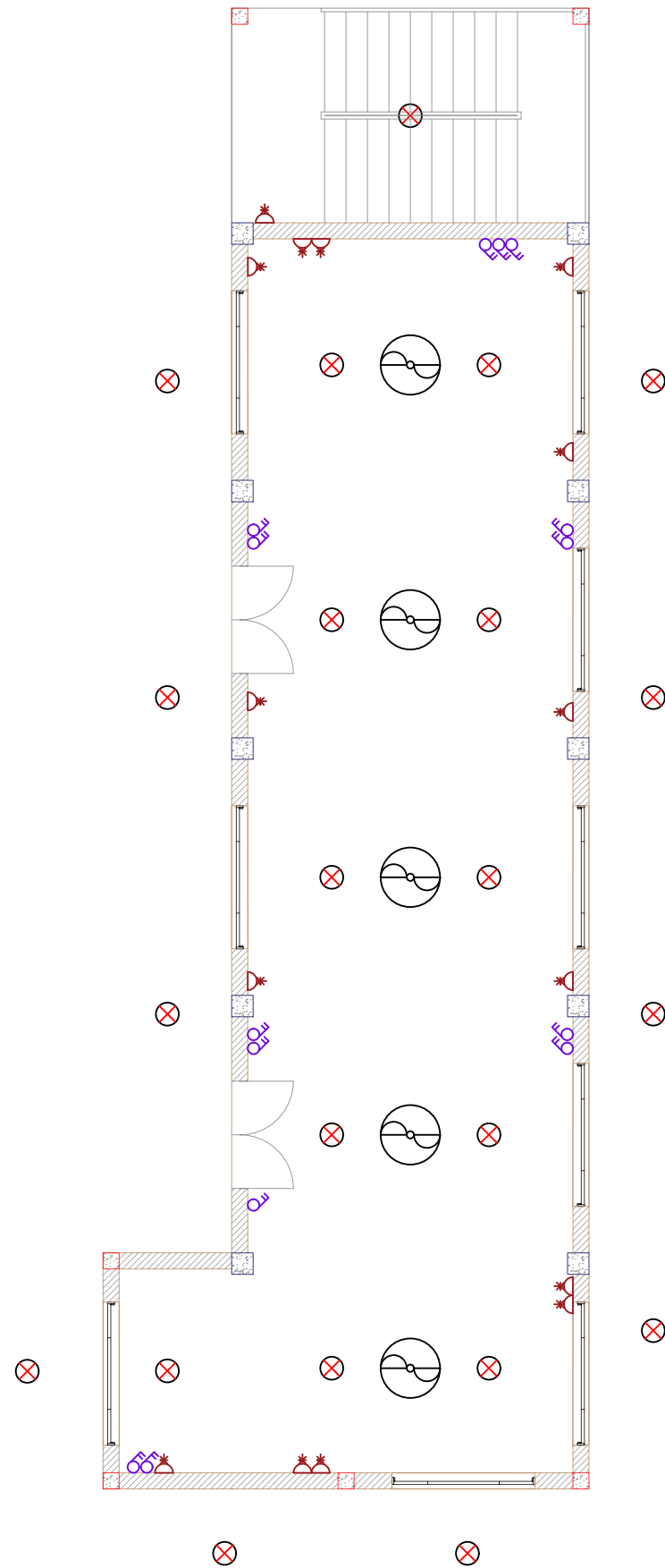

SYMBOL	DESCRIPTION
	DISTRIBUTION BOARD
	ISOLATOR
	13A POWER SOCKET
	15A POWER SOCKET
	13A WEATHER PROOF POWER SOCKET
	13A UPS POWER SOCKET
	DATA OUTLET
	TELEPHONE OUTLET
	100x50mm TWO COMPARTMENT G.I SKIRTING TRUNKING
	400x75mm CABLE TRAY
	200x75mm CABLE TRAY
	100x50mm CABLE TRUNKIN(POWER)
	50x50mm CABLE TRUNKIN(ELV)
	1 DATA & 13A POWER SOCKET 2 NOS.

GENERAL NOTE :

1. ALL DIMENSIONS ARE GIVEN IN MILLIMETERS, UNLESS OTHERWISE STATED.
2. ALL THE DIMENSIONS AND LEVELS MUST BE CHECKED AT SITE BEFORE CONSTRUCTION.
3. NO DIMENSIONS TO BE SCALED FROM DRAWING, ONLY WRITTEN DIMENSIONS TO BE FOLLOWED.
4. ALL GIVEN LEVELS ARE FINISH FLOOR LEVELS.
5. TILES WERE NOT SHOWN FOR CLARITY.
6. ALL DOORS & WINDOWS ARE SHOWN OPEN IN FLOOR PLANS FOR CLARITY OF THE DRAWING.
7. IF ANY MISMATCH OR CONTROVERSIAL IN THE DRAWING DO NOT PROCEED WITHOUT CONSULTING THE ENGINEER.
8. THE CONSTRUCTION TECHNIQUES AND THE MATERIAL SHOULD BE IN ACCORDANCE WITH RELEVANT BS, SLS, AND CIDA SPECIFICATIONS.

Rev.	Description	Date

PROJECT :
EXTENSION TO THE ANATOMY LABORATORY OF FACULTY OF MEDICINE UVA WELASSA UNIVERSITY

CLIENT :
UVA WELASSA UNIVERSITY
 PASSARA ROAD , BADULLA , SRI LANKA



DESIGN:	DRAWN:	CHECKED:	RECOMMENDED:

DWG TITLE :
SECOND FLOOR ELECTRICAL LAYOUT

SCALE : VARIES DATE : 07.03.2024

DWG. NO : UWU/MD/2024/ANATOMY LAB/CON. ISSUE/21

THIS DRAWING TOGETHER WITH ITS SUPPLEMENTS, IS THE PROPERTY OF THE UNIVERSITY AND SUBJECT TO COPYRIGHT PROTECTION, THE MATERIAL MUST NOT, EITHER WHOLLY OR PARTLY, BE COPIED, REPRODUCED, MADE PUBLIC OR IN ANY OTHER WAY MADE AVAILABLE TO A THIRD PARTY WITHOUT THE WRITTEN CONSENT OF THE UVA WELASSA UNIVERSITY